Today

A Million More Cars.
Talking to 70,000,000.
Changeable Chinese.
The Continents Slip.

By ARTHUR BRISBANE

(Copyright, 1928)

IN HIS acceptance speech, Mr. Hoover emphasized, among national blessings, the building of 14,000,000 new automobiles in the last seven years.

Mr. Sloane, president of General Motors, announces an addition to our motor millions. In a few days, the Chevrolet company will turn out its one millionth car built thus far in 1928. Mr. Knudsen, head of Chevrolet, who was once with Ford, is a real "production man."

WHEN Gov. Smith talks to the American radio audience next Wednesday night, 70,000,000 will be able to hear his voice.

Within one hour, a public man can address practically the entire population of the United States. All will hear him distinctly, and listeners 1,000 miles away will hear his words before they are heard by men 100 yards away, in the crowd around him, because electricity travels more quickly than sound.

What do ancient miracles amount to, compared with miracles of science?

MISSIONARIES devoting their lives to converting Chinese will be interested in the story of Field Marshal Feng Hu-Hsiang, hitherto known as "the Christian General."

A Christian no longer. His story runs as follows:

As a boy, he saw father, a poor peasant, worshiping Buddhist idols.

He believed in Buddha, but when his mother died, in spite of prayers to Buddha, he dropped that god and his idols.

IT IS only fair to add that Buddha would not recognize his own religion, in China, any more than the founder of Christianity would recognize his religion, in some of our fancy churches.

FOR a while Marshal Feng worshiped snake, but outgrew that and became a Christian. Then he went to Moscow, saw brotherly love in the Communistic doctrines, dropped Christianity and became a Communist.

Returning to China, he joined the Kuomintang party, adopted the three principles of the late Dr. Sun Yat Sen, first president of the Chinese republic. Those three principles supply all the religion he needs.

A PIOUS missionary cannot be sure that a converted Chinese will stay saved. But that is no reason for discouragement.

When, and if, Feng wakes up in hell, some day, with Sun Yat Sen on one side of him and Confucius on the other, he will wish he had stayed Christian.

PRINCETON'S scientific expedition to Patagonia, after 25 years of careful study, reports that South America and Africa were once united.

German scientists reached the same conclusion several years ago.

THE earth's surface is light, compared with the earth core on which it rests. And the earth surface, the continents that support us, slide around on the hard earth core, like butter on a hot smooth plate.

The slipping movement is slow, however, and you need not worry about your real estate. Some day it will not be where it is now, but that day is far off.

THE learned Prof. Esau of Jena University, finds that ultra-short radio waves can be useful in medicine.

He inoculated 30 mice with tuberculosis, treated 15 of them with his ultra-short waves. The 15 thus treated throve and lived. The 15 mice not treated died quickly.

That sounds cruel to anti-vivisectionists. But to neglect experiments that might save human life is also cruel.

YOU are warned that use of radio waves in disease requires great skill. Exposure to the short wave causes rises in temperature of one degree per second.

Mice, exposed to strong, short waves, died in convulsions. Do not experiment.

A GREAT nation, and good pace maker, is Canada. This year's Canadian wheat crop, 500,000,000 bushels, breaks all records. And Canadians have just dedicated a national park, in the northern part of the province of Saskatchewan, 900,000 acres in extent.

DOING things in a big way is Canada's habit, and this country is glad to have so able and friendly a neighbor.

Uncle Sam contributed to Canada's wheat growers when he dug the Panama Canal, letting all nations use it on the same terms as ourselves.

Through that canal Canadians in the Northwest can deliver wheat in Europe much more cheaply than our Middle Western farmers can deliver it.

A RUSSIAN inventor, Makhonine, has demonstrated in Paris an incombustible fuel for airplanes and automobiles.

The fuel is not explosive, will extinguish fire when poured over it. That will interest Mr. New, postmaster general, and biggest airplane promoter in the country.

It will especially interest fliers that fear fire more than a fall.

U. S. SPANNED IN 18 HRS. 58 MIN.

FEAR OVER LOST FLIERS GROWS

THE Peach Wall St. Close

THE WEATHER
Increasing cloudiness and warmer tonight; Tuesday showers.

Pittsburgh Sun-Telegraph

ESTAB. 1927—VOL. 3—NO. 19 ★ MONDAY, AUGUST 20, 1928 ★ THREE CENTS

Hassell Radio Silent -:- Fear for Fliers -:- Lost Near Greenland

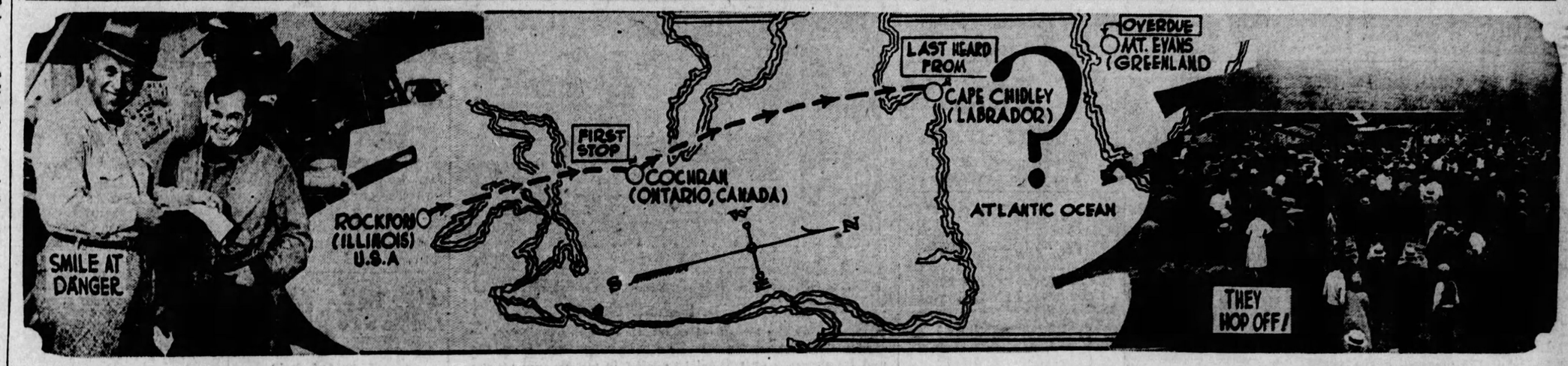

HASSELL AND CRAMER

Bert Hassell and Parker Cramer, who hopped off from Rockford, Ill., for Sweden, were long overdue on their flight from Cochrane, Ont., to Mt. Evans, Greenland, today.

SILENCED RADIO PORTENDS TRAGEDY

Since early Sunday no word has come from the radio of the airplane, Greater Rockford, in which the intrepid pioneers hoped to establish a new air route north to Europe. The last message, unverified, was that they were 75 miles off Cape Chidley, but almost 1,000 miles from Mt. Evans. The first lap of their journey, from Rockford to Cochrane, the fliers had completed safely.

TOWNSPEOPLE HOPEFUL

The population of Rockford, Ill., which financed the trip and gave the fliers a rousing sendoff, was hopeful, but fearful, today. Mrs. Hassell, wife of the leader, refused to believe the plane had met misfortune.

SPAN U. S. IN 18 HRS. 58 MIN.

International News Service.

CURTISS FIELD, N. Y., Aug. 20.—Art Goebel, winner of the Dole flight to Hawaii, arrived here this morning, establishing a new record for non-stop flight across the continent.

ART GOEBEL

Goebel left Los Angeles at 4:10 p. m. yesterday (Pittsburgh daylight time), and arrived here at 11:08 a. m. (Pittsburgh daylight time), making the long journey in 18 hours and 58 minutes.

Goebel was accompanied by Harry Tucker, Santa Monica sportsman, in the plane Yankee Doodle, a Lockheed Vega with a Pratt Whitney motor capable of 175 miles an hour.

The previous record of 26 hours and 50 minutes was held by Lieuts. Macready and Kelly.

Reports of the plane since its departure from Los Angeles had been few, but no anxiety was felt for Goebel and Tucker by aviation experts, who expressed absolute confidence in the Hawaiian flight winner's ability to succeed.

The flight marked the first time the nation has been spanned from West to East in a non-stop jump, and broke a speed record which had stood for more than five years.

The plane carried 450 gallons of gasoline. The route lay across Arizona, New Mexico, Texas, Oklahoma, Kansas, Missouri, Illinois, Indiana, Ohio and Pennsylvania.

FINDS NEW ROUTE

Goebel said that the record flight from Los Angeles was made as a preparation for the forthcoming derby, on which he will be accompanied by Tucker. He was reluctant to name some of the places the plane passed over on the way here, stating that he had discovered a route which he expected to aid him in the race, and which he

(Continued on Page Two.)

Radio Cries "Boloney" After Curtis Finishes

Associated Press.

CINCINNATI, O., Aug. 20.

A DELUGE of letters today called forth from radio station WLW further explanations of why "It's the Boloney" went on the air within a minute after the station had finished broadcasting the acceptance speech of Senator Charles W. Curtis.

Immediately after the expression had been uttered, William Stokes, the announcer, hastened to explain that "It's the Boloney" was the title of an organ recital next on the program, and not a jest at the expense of the Republican vice presidential nominee.

Officials at the studio today said the organ solo had been arranged on the program some weeks ago and could not have been intended to reflect on the Curtis ceremony.

SMITH LEAD CUT HERE BY RURAL VOTE

There is no doubt about the ruralite favoring Hoover.

In the Pittsburgh Sun-Telegraph's straw note yesterday, the Republican got 105 ballots to Smith's 69.

This narrows the Smith lead, bringing the totals to date to 1,755 for Smith and 1,603 for Hoover.

Four years ago those now casting straw votes supported Coolidge in great numbers, more than 2,000 voting for him at that time. LaFollette had 570 of the votes and Davis only 220. Smith gathered most of the LaFollette votes of four years ago and flocks of Republicans have swung over to his camp this year.

It is anticipated that Smith's acceptance speech will stimulate the voting for the Democratic candidate, just as Hoover's speech did for him. The personal contact over the radio has a way of enlivening the interest in the candidate and encouraging straw voters to express themselves.

The canvass being taken by the Pittsburgh Sun-Telegraph will extend to every city, every suburb and every hamlet in the state. There will also be a liberal expression from those living in the country.

A large group of clerks are mailing postal cards out, thousands of them every day. Those sections which have not had the opportunity to vote, through not having received the cards, are advised that they will be sure to get cards before the canvass is over.

Returns by states and analysis of nation-wide straw vote on Page 3.

Pirates Out To Scalp Braves

Despite their hospital squad, the Pirates today were anxious to start another week of baseball. Provided they can enjoy as much success as they have in recent weeks, they are likely to further close the gap that separates them from the leaders.

McGraw and his men will be in town Thursday for two contests. On Friday and Saturday the rivals will stage single games.

Burleigh Grimes will attempt to gain his twenty-second victory in today's clash.

The Prince of Wales

His childhood days and the death of his great-grandmother, Queen Victoria. Start it with today's installment of

"EDWARD P"

On First Page of Second Section

VARE QUIZ CALLS CITY LEADERS

Political leaders of the city and county have received telegrams in the form of subpenas to attend the William B. Wilson, Democrat, William S. Vare, Republican, Senate hearing which will open here Monday, August 27. The telegrams were signed by Davis S. Barry, United States sergeant-at-arms, on instructions from the sub-committee on privileges and elections, United States Senate.

The hearing is the result of a contest in the Vare-Wilson senatorial fight. Wilson, the defeated candidate, following the election protested and requested a senatorial investigation of the vote cast in Allegheny county and other counties of the state.

WILL ACCEPT CALL

Those who received telegrams were asked if they would accept them as service of subpenas. Practically all the leaders here and those who were active in the campaign in the county have notified the senate committee that they would accept the telegrams as subpenas.

The hearing will be held in Room 3, Court House, at 9 o'clock. More than two score telegrams have been received here. Among those who will appear and testify are Samuel D. Foster, Recorder of Deeds; James F. Malone, President of Council; William F. Ziefel, chief clerk, County Commissioners office; James A. Routley, assistant chief clerk, County Commissioners Office; Attorney Barney Cohen, County Statistician Gilbert Cloonan, Alderman Sol Goldstein, Fourteenth Ward; Justice Schroedel, superintendent of county buildings, and Samuel Eades, tax revision office.

United States Marshal James G. McGregor received subpenas for the following: Joseph G. Armstrong, E. V. Babcock, Charles C. McGovern, County Commissioners; Samuel Topley, clerk of courts; James R. Costello, former deputy treasurer; R. G. Woodside, county controller; John Francies, county treasurer; R. J. Cunningham, Turtle Creek; Keystone National Bank, Gotlieb Golder, secretary and treasurer, and William L. Golder, manager, the Pittsburgh Printing Company.

Councilman Malone was chairman of the campaign committee. Cloonon is in charge of the county bureau of elections and had charge of distributing election paraphernalia.

FALSE FIRE ALARMS SEND PAIR TO JAIL

WASHINGTON, Pa., Aug. 20.—Charged with turning in false fire alarms, James Lotterbury, 23, and George Jackson, 23, Negroes, today began serving a 10-day sentence imposed by Mayor Robert H. McBurney. Their arrest was a sequel to an epidemic of false alarms during the past week.

Fear Grows For Hassell

CHICAGO, Aug. 20.—(AP.)—Growing anxiety was felt today for the safety of Bert Hassell and Parker Cramer, good will fliers from Rockford, Ill., to Stockholm, Sweden, after more than 30 hours had elapsed since last radio signals from the aviators had been heard.

The plane was last heard from Sunday at 4 a. m., Chicago daylight time, when 4 Madison, Wis., radio operator intercepted signals from the plane then flying from Cochrane, Ont., to Mount Evans, Greenland. These signals indicated the fliers at that time were 75 miles off Cape Chidley, flying over Davis Straits, and had completed about three-quarters of the 1,600 mile trip from Rockford to Mount Evans.

As hours continued to pass without any word from the aviators, the most optimistic ventured the opinion that the Rockford fliers had reached Greenland and made a forced landing, in which event days might elapse before they made their way to some point to communicate with the outside world.

The fliers in their big monoplane, Greater Rockford, left Rockford Thursday, making the hop to Cochrane without incident and started the second leg Saturday noon after which there were infrequent signals from the plane until Sunday morning.

Hassell's wife and three children at Rockford anxiously awaited some word of the aviators' fate but Mrs. Hassell insisted she was certain that her husband had reached Greenland.

"Planes that fly as long as his don't stop suddenly," she declared.

Elsewhere in Rockford, which financed the flight and where Hassell made his home, however, gravest anxiety was expressed and hundreds were making inquiries for word of the aviators as the day wore away.

Pirate Lineup

BRAVES—	PIRATES—
Richbourg, rf.	Adams, ss.
J. Smith, mf.	L. Waner, mf.
Sisler, 1b.	P. Waner, rf.
Hornsby, 2b.	Traynor, 3b.
Mueller, lf.	Grantham, 1b.
Bell, 3b.	Hillis, 2b.
Farrell, ss.	Brickell, lf.
Taylor, c.	Hemsley, c.
Brandt, p.	Grimes, p.

Game starts at 3:30.

Poll Sees Dry Law Failure

NEW YORK, Aug. 20.—A majority of Episcopalian ministers who answered a poll taken by the Church Temperance Society, composed of Episcopalians, held prohibition has been a failure and the Volstead act should be modified according to the results made public today. However, not quite a majority wished the Eighteenth Amendment repealed.

The Church Temperance Society does not represent itself as speaking for the Episcopal Church, but its constitution provides the presiding bishop of the church shall be its president and all bishops vice presidents.

The church society reports said there was an apparent reluctance to answer the questions as to whether prohibition was a success and whether the Eighteenth Amendment should be repealed.

"From two-thirds to three-fourths of those replying believe the present law is a failure and are in favor of some form or modification," the report stated.

EX-SENATOR KNAPP, WARREN, DIES AT 82

WARREN, Pa., Aug. 20.—(AP.)—Frank M. Knapp, 82, former member of the State Senate and one of Warren county's most prominent citizens, died yesterday at his home here. Mr. Knapp, who was a member of the firm of Hoskins & Knapp, suffered a stroke several weeks ago. His widow and two children survive.

SABBATH AUTORACE DROPPED

There'll be no automobile races at the Bridgeville Speedway next Sunday.

A few minutes after Acting District Attorney Andrew T. Park declared that promoters of the races would be charged with Blue Law violation, if they attempted to hold them Sunday, officials of the Keystone Recreation Corporation announced that the races will not be held until Labor Day.

The statement from the officials declared that it never was the intention to contest the "Blue Laws" and that, opposition to the holding of the races having developed, they were immediately canceled.

Mr. Park early today announced he had advised the promoters not to conduct Sunday races and that, provided complaints reached him, he would order the arrest of officials. The cancellation of the races was announced as soon as the acting district attorney's statement reached the speedway.

Dry Raid Breaks Up Picnic

Noon and prohibition agents came to mar, in fact, utterly ruin, the first annual outing of the Associated Clubs of Tarentum in Biehl's Hollow, Tarentum, Sunday.

Fifty picnickers were on the grounds, 49 of them gathered around foamy steins, according to the agents, when they drove up. They knocked in the barrels and took the names of the spellbound guests.

25,000 STEEL WORKERS INSURED FOR $25,000,000

Life and accident insurance contracts providing $25,000,000 in group insurance were issued today to 25,000 employes of the Jones and Laughlin Steel Corporation and its 20 subsidiary companies, according to the announcement of President T. M. Girdler.

The policies provide also $25,000,000 accident insurance and substantial weekly benefits for sickness and accident.

The insurance is being issued on a co-operative basis, whereby the corporation and its employes share the premium cost. This provision fixes the worker's share at less than five cents a day and provides him with insurance at one-ninth to one-third of the cost he otherwise would pay.

More than 15,000 of the Jones & Laughlin employes who will benefit are engaged at the South Side works and the plants on the North Side and at Aliquippa. Ten thousand workers are employed in other departments.

SAYS MIX SLUGGED WOMAN

HOLLYWOOD, Cal., Aug. 20.—(AP.)—A wise crack about Tom Mix's future in the talking movies was credited by Will Morrissey, a less famous film actor, as the cause of a fist fight, discussion of which claimed the film colony today.

Morrissey, rated as a comedian, and his wife, Midgie Miller, were taken to the Venice Police Station for first aid and investigation following the affair, which occurred Saturday night at the housewarming party given by George Beban, an actor. Morrissey was said to be badly in need of first aid.

"I told Tom his horse, Tony, had a great future in thee talkies," Morrissey told the officers. "I said the horse could at least snort, but what could Tom do?"

Mix yesterday admitted there had been a fight, caused by Morrissey's abusiveness, but denied he kicked the comedian, as charged, or struck the comedian's wife.

Dozens of film actors and directors were said to have furnished a ringside audience.

MORRISSEY GETS A "BREAK"

The comedian told police he offered to shake hands with Mix when the party broke up, but that the film cowboy struck him on the jaw instead.

"I knocked him down twice, and then the rug slipped from under me," Morrissey said. "I fell backward, and those high heels of

(Continued on Page Two.)

PGH. LAWYER'S BROTHER IN SUICIDE PACT

Prohibitionists Fight :-: To Keep Pennington :-: Over "Wets" Demand

MAYOR KLINE

Are the politicians trying to oust the vigilant Prohibition Enforcer Pennington? Says Mayor Kline: "I don't know. His work satisfies me."

ROY SCHOOLEY

Eighth Ward chairman and G. O. P. leader, Roy Schooley doubts whether Pennington's presence or removal will affect the Pittsburgh presidential vote.

MRS. ELLA M. GEORG

Mrs. Ella George, state president of the W. C. T. U., is determined that Pennington shall not be ousted because of his excellent crusade against booze.

JOHN D. PENNINGTON

The gentleman himself—Commander John D. Pennington, foe of politicians and bootleggers. Tersely he announces, "I shall not quit, be promoted or resign," as answer to the political demand for his removal. Is that clear enough?

FOR PENNINGTON

And to Pennington's statement, Dr. D. E. Cruea, head of the Anti-Saloon League in this district, echoes, "So shall it be." He'll oppose any change.

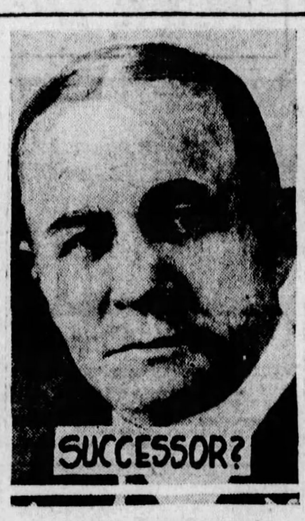

JOHN M. MORIN

If, by chance, Washington decides to shift Pennington, his successor would be Congressman John M. Morin, according to the political grapevine.

MRS. PENNINGTON

What will Mrs. Pennington do if her husband's transferred? They've just signed a two-year lease on an apartment and they both like Pittsburgh.

COUPLE IN SUICIDE PACT

International News Service.

LINWOOD, N. J., Aug. 20.—Lying at the point of death in a Sommers Point Hospital, Mrs. Charlotte Burkardt, 26, was quoted by state troopers today as saying that her husband attempted to force her to commit suicide with him.

"He made me do it—I couldn't defy him," the troopers said she told them.

Bleeding from knife wounds, the couple lay on the ground in a wood here Saturday night and part of Sunday. The woman is dying but physicians stated that her husband, Carl, 39, has a slim chance to recover. Her left hand was nearly severed and her husband's throat was cut in two places.

Burkhardt told police he had lost his fortune in the stock exchange and later had been discharged from his position. What money he had left had been spent on a "second honeymoon" with his wife at Atlantic City last week, he said, and they had decided to go through with a suicide pact when their remaining funds were dissipated.

Burkardt was placed under arrest at the hospital on a charge of atrocious assault and battery with intent to kill.

The Burkardts were married and lived in Pittsburgh for a time. Before her marriage the woman lived in New Jersey. The wedding took place in Pittsburgh, where her husband's brother, Adolph, is an attorney.

Mrs. Burkardt was insured for $1,000, but her husband carried no life insurance. Officials expressed the belief that the husband did not [illegible] vn life. He had cut her

ER

Carl Burkhardt, 39, formerly of Broad street, Pittsburgh, who is in a Sommers Point, N. J., hospital suffering from deep wrist gashes, is a former lieutenant in the German army, and is a brother of Attorney A. F. Burkhardt, of 5608 Broad street.

Burkhardt lived in Pittsburgh from May until October of last year during which time he married, Attorney Burkhardt declared early today.

Upon his return to New York last October Burkhardt obtained employment as a shipping clerk. Since last fall he has pursued this work with various firms there, his brother said. Burkhardt first came to this country shortly after the war and had spent most of his time in New York until his trip to Pittsburgh. While here he was a shipping clerk at the J. G. Still Company, automobile accessories, 5620 Broad street.

DETROITER TAKES BAKER'S TERMINAL COAL CO. POST

H. T. Wilson, of Detroit, is the new president of the Pittsburgh Terminal Coal Corporation, it was stated today on reliable authority.

He succeeds G. F. Downey, Jr., acting president of the concern since the resignation of Horace F. Baker about two months ago.

Wilson is closely identified with the Taplin interests.

The selection came as a surprise in coal circles.

It had been generally understood Vice President Downey would fill the vacancy caused by Baker's resignation.

Mr. Wilson is president of the Norfolk and Chesapeake Coal Company of Detroit, a sales organization, and president of the Red Jacket Coal and Coke Company, with headquarters at Columbus, O., and mines in West Virginia.

The coal trade expected that the sales work of the Pittsburgh Terminal Coal Corporation would be placed in new hands, but it was not known that the man to supply this sales experience would be made president.

SAY TOM MIX HIT WOMAN

(Continued from Page One.)

Tom's boots thumped my head like a drum.

"But boys, I got a break—Tony wasn't there."

Mrs. Morrissey declared her husband was knocked down, and that Mix "was kicking him horribly."

"I tried to come to Will's aid, but Mix cracked me in the eye, after saying, 'Oh, you are a member of the family, too.'"

The cowboy said the comedian had been abusive all evening and, when the party broke up, followed him to the door and "swung on me a few times."

MIX DENIES KICKING

Mix said he pushed the comedian away, but when Morrissey continued following him, calling insults, he turned and knocked his pursuer down.

"Some woman grabbed me but I just shook her off," said Mix. "I certainly didn't kick anyone and I didn't strike any woman."

Several hours after their arrest early yesterday morning the Morrisseys obtained their release on $20 bail each.

Morrissey's "wise cracking" has featured in at least two Los Angeles court sessions—once bringing a contempt charge for the actor, and again causing a mistrial of a suit in which a friend was involved.

FAIL TO AGREE ON GROVETON GRADE PLAN

County and state engineers, the County Planning Commission and others interested in the controversy over closing the Ivanhoe crossing of the Montour Railroad at Groveton attended the second hearing before the Public Service Commission today, at which reports of engineers were submitted.

So many plans were discussed and suggestions made that the matter, it is expected, will have to come up again before the commission before a final ruling is made.

Residents at the Ivanhoe end of Groveton say they will be inconvenienced to the extent of a mile or two in daily travel to the state road, which is to be improved.

The plans submitted include the abolition of two grade crossings and the establishment of but one overhead crossing, closing up one road and rebuilding of another. The road to be improved is Lewis avenue, which provides a way in and out of only one end of the community. Residents at the opposite end want their road left open, improved or unimproved.

Road commissioners of Groveton have approved the closing of the road at the Ivanhoe end, regardless of a storm of protest, and the matter now rests with the Public Service Commission.

Various suggestions were made by engineers and others at today's conference, but nothing definite was decided upon, even as to the improvement of Lewis avenue. Members of the County Planning Commission appeared at a loss to agree on anything other than the necessity of eliminating both crossings.

Out of Gas, Safe Robbers Leave Money, Tools

Burglars left their calling cards at the Mohican Market $10 Market street, yesterday morning. An acetylene torch, pinch bars, three empty acetylene gas tanks and other burglar tools were found near the safe in the office of the market.

The outer door had been ripped off and $110 stolen, but the burglars' gas supply had given out before they could open the inner door. Several thousand dollars remained intact in the inner strong box, detectives reported.

PITTSBURGH BOY, 13, SAVES 5 AT CHAUTAUQUA LAKE

CHEDWEL, N. Y., Aug. 20.—Five persons were saved from drowning here Saturday afternoon by the courageous action of 13-year-old Robert H. Menges, of Pittsburgh, who put out to them in a small skiff when their sailboat capsized in rough weather on Chautauqua Lake.

Only one of the party could swim. The cries for help attracted young Menges, who, with 7-year-old Paul Welch, son of Edgar Welch, president of the Welch Grape Juice Company, was fishing on the dock. They leaped into a skiff and pushed out through wind and waves to where the shipwrecked party was struggling. Cottagers rushed to the beach and two more rowboats put out, only to meet young Menges and the Welch boy coming in with their skiff loaded to the gunwales with the rescued party.

Robert Menges is the eldest son of Mr. and Mrs. H. P. Menges, of Pittsburgh.

SPROUL GIVEN PERMIT

Director James M. Clark today granted a permit to the Rev. John W. Sproul, local evangelist, to conduct interdenominational evangelistic and divine healing services in a tabernacle to be erected in Carson street near the Point Bridge. The permit is for eight months. Services are scheduled to open September 9.

RIVER GIVES UP DROWNED MAN

The body of a man was found floating in the Ohio River at the foot of Ella street, McKees Rocks, shortly after noon today, according to a report received at the morgue from Peter Kanar, of McKees Rocks. Kanar said the body apparently had been in the water for some time and that identification would be difficult.

BUTLER'S BLAST WON'T TURN ELECTION—MELLON

NEW YORK, Aug. 20.—(AP.)—Secretary of the Treasury Andrew Mellon, returning on the Leviathan from a European vacation today, said he did not think that Dr. Nicholas Murray Butler's variance with Herbert Hoover on the prohibition and peace issues would "make any appreciable difference in the outcome of the election."

Secretary Mellon read Dr. Butler's letter when morning newspapers were brought aboard the liner at quarantine. He declined to amplify his brief statement, or to talk on other political matters.

The secretary left the Leviathan at quarantine on a coast guard cutter which took him to Manhattan. He went immediately to the Pennsylvania Station to catch a train to Washington.

NEW WORLD WAR FLARES —AGAINST INSECT PESTS

Moths and caterpillars in Pittsburgh were brought face to face with the realization today that the next great war is to be for the extermination of insect pests. The great offensive in battle against injurious bugs will be directed by the entomologists of all civilized countries and national leaders in this important department of science are here today to recommend local strategy and visit the places of interest in the city.

Forty delegates to International Congress of Entomologists held last week in Ithaca, N. Y., came here in a body and are the guests of Dr. William J. Holland, honorary member of the congress and director emeritus of the Carnegie Museum. Their tour of Pittsburgh is under the personal direction of Dr. A. Avinoff, director of the museum. Nearly all the visitors are personal friends of Dr. Holland, having met him during his many trips abroad.

SAME AS IN EUROPE

After breakfast at the University Club the visitors, headed by Prof. E. L. Bouvier, of the Ministry of Public Instruction, Paris, with Prof. L. E. Eastham, of Cambridge University; G. Fox-Wilson, of the Royal Horticultural Society, and Dr. Hassan C. Efflatoun, of the ministry of agriculture, Egypt, examined caterpillars that infest the shade trees in the grounds of Soldiers Memorial Hall.

"Old friends," they said. "Leaf-destroying insects here at this season are not unlike those found in the temperate zone of the old world."

The departments of agriculture in countries, they declared, are engaged in the study of insects with a view to their destruction and are planning a warfare for the saving of the world's crops.

Following a dinner at the University Club, at which Dr. Holland will be host, the visitors will leave tonight for Washington, D. C.

Smith Vice Answer Sharp

By RAYMOND I. BORST.
International News Service.

ALBANY, N. Y., Aug. 20.—On the eve of the ceremony at which he will be formally notified of the Democratic presidential nomination, Gov. Al Smith today was expected to issue a statement denouncing his critics for picturing him as a foe of good government.

The statement, according to the Governor's confidants, will be a direct answer to William Allen White, Kansas editor, who charged that the nominee, when a member of the State Legislature 20 years ago, always voted to protect the saloon, gambling and vice.

While the statement may not mention Dr. John Roach Straton, pastor of Calvary Baptist Church, New York, by name, friends of the Governor predicted that indirectly it would be a complete answer to the charge by the clergyman that the nominee is "the deadliest foe in America today to moral progress."

STATEMENT TO BE BITTER

While the Governor has issued many sharp statements in the last eight years in disputes with Republican leaders of the State Legislature, his close friends expect the forthcoming statement will be one of the most bitter that the executive ever has penned. They predict that once and for all Smith will attempt to bury the charges that his legislative record, as it relates to moral issues, is not what it should be.

By waiting until a day or so before he formally accepts the presidential nomination, to reply to White's charges, the Governor is said to feel that his defense of his legislative record will be given more careful study by the voters of the country. The Governor is said to have told his advisors that he is confident he can convince the country that White's charges are not borne out by the facts.

There is every indication that the forthcoming statement will be the last formal defense that Gov. Smith will make of his executive record, did not wish to outline for his competitors. He did say, however, that he flew over Albuquerque, N. M., Wichita, Kan., St. Louis, Mo., and Columbus, O.

Goebel declared that St. Louis was passed at midnight and Columbus at dawn.

Goebel and Tucker both said that although they had provisions on board, they had not eaten since leaving Los Angeles, and their first concern after landing was to go to a local hotel for luncheon.

The flight, according to Goebel, was made at fairly high altitudes, crossing mountains at about 10,000 feet and remaining at 7,000 or 8,000 feet over level country. The pilot estimated his average speed at 150 miles an hour, and said he thought about 90 gallons of fuel remained in the 450-gallon tank, which was filled at the start.

SPAN U. S. IN 18 HOURS

(Continued from Page One.)

HOOVER ON WAY TO OLD HOME

By WILLIAM K. HUTCHINSON,
International News Service.

ABOARD HOOVER TRAIN, En Route to Kansas City, Aug. 20.—Having sounded a new appeal for religious freedom in the heart of the Catholic Southwest, Herbert Hoover crossed Kansas today en route to a series of farm conferences at his birthplace in West Branch Iowa.

The Republican nominee will reach his birthplace early tomorrow morning, spend the day reviewing scenes familiar to his boyhood and deliver his first prepared farm speech at night. He will spend Wednesday and Thursday at Cedar Rapids, meeting horny handed sons of toil and farm leaders from all sections of the Middle West.

On his journey East through Arizona and New Mexico, Hoover received assurances from Republican leaders that he would carry both states, he spoke to a dozen crowds from the rear platform of his train, including one prepared speech at Albuquerque. It was in his speech with Catholics predominating in his audience, that Hoover sounded the religious liberty note.

"I like to remember in these days of the occasion of raising the American Flag in this state by Gen. Kearney, when he made a statement that is as true today as it was then," said Hoover. "He said:

"'We come as friends to make this a part of representative government. In our government all men are equal. Every man has a right to serve God according to his conscience and his heart.'

"This was a great charter for a few members of this union. It embodied the true spirit of American liberties."

BUDGET OF $290,000 ADOPTED BY PYTHIANS

MILWAUKEE, Wis., Aug. 20.—(AP.)—With the installation of the newly-elected officers and the adoption of a budget for the biennial, the supreme lodge of the Knights of Pythias ended its biennial conference here. The budget was set at $290,000 for the two-year period. It was decided to levy a per capita tax of 10 cents a member for each of the ensuing two years, which, it is said, will realize approximately $143,000.

D. T. Watson Home :-: How Crippled Children Learn Useful Arts :-: "Sunny Hill Industry"

LEETSDALE

D. T. Watson Home for Crippled Children, Leetsdale, spends time and money to develop useful, wage-earning skill in crippled youngsters in this area. Here, Sylvia Stickles and Iva Turri paint lampshades.

WEAVER

Violet Campbell is so proficient on the rug loom that she is making nearly all of the rugs used in the home, which is caring for many children. Today, those in charge of the home are setting things to rights after the handicraft exhibition held there.

MUSIC

Music and all the arts, in fact, come in for attention at the home. These three girls, playing at the exhibition, are Janet McClure, Eleanor Graham and Elizabeth Burch.

PHOTOS BY PITTSBURGH SUN-TELEGRAPH.

HAPPY

Handicapped pitifully in many cases, these youngsters are happy with busy minds and flying fingers. These three little girls give much of their time to basketry.

They are Dorothy Reiler, Adele [illegible]on and Frances Hague. The home is located at "Sunny Hill," Leetsdale, near Sewickley.

PGH. URGED TO BACK NEW AIR MAIL LINE

War Vets Reminisce :-: On Days in France :-: As Reunion Nears

LED THE WAY!

On August 13, 1918, this group of Pittsburgh soldiers, of One Hundred and Twelfth Infantry, Twenty-eighth Division, was the first to cross a bridge under fire and enter Fismette. (Capt. H. H. Miller, of the First Battalion, in center.)

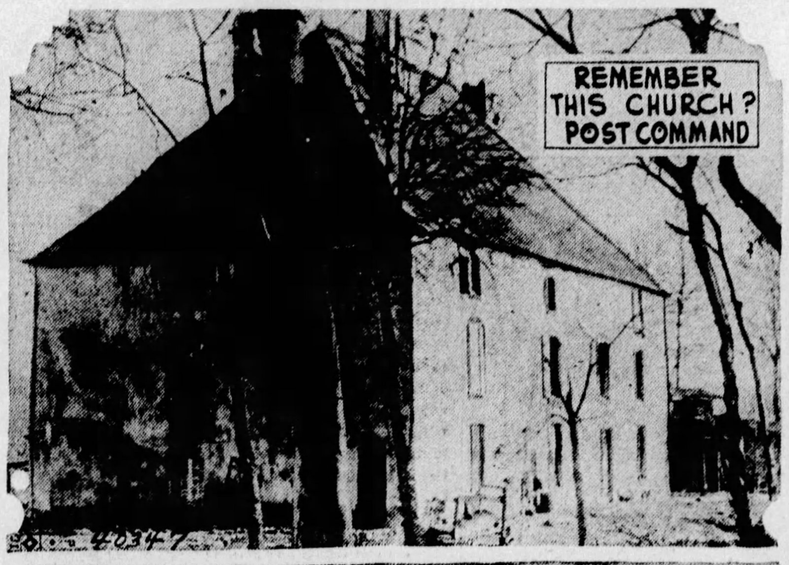

"REMEMBER WHEN—"

The vets are telling war stories these days, inspired by the big reunion the Pittsburgh Sun-Telegraph is holding for them at Kennywood Park Saturday. Be there, buddie, and hear of this church at Clermont, used as post command.

YANKS REBUILT IT

Remember when the men of the Three Hundred and Fourth Ammunition Train, Seventy-ninth Division, repaired this steel bridge near Nouville, Meuse, which the French had dynamited to stem the advancing Germans?

OFFICIAL PHOTOS BY U. S. ARMY SIGNAL CORPS.....

PGH. URGED TO BACK NEW AIR MAIL LINE

Another step toward pushing Pittsburgh to the front in aviation was disclosed last night when it was learned that postal officials at Washington are considering starting a new air mail route from Cleveland to Washington, with stops in Youngstown, Pittsburgh and Baltimore.

The proposed route was brought to the attention of Washington officials by a group of citizens from the cities involved, the local group being headed by Col. Harry C. Fry, Jr.

Col. Fry said last night that the proposition was being received favorably, but approval depended upon the support assured it in the cities affected. Civic organizations in each of the places mentioned are already campaigning for the support of the project.

Pittsburgh and Youngstown already are connected by air mail with Cleveland, which is on the transcontinental air mail route, but this is only a "jerkwater" line, according to Col. Fry.

CLOSER CONTACT

Air mail for Washington and Baltimore from Pittsburgh and other cities in the West on the transcontinental air line, goes to the capital by rail, instead of following the air route to Cleveland, to New York, to Philadelphia and to Baltimore. The proposed route would put Pittsburgh on a direct route from Baltimore to the West.

Mail for the East would go to Baltimore and then would be only a few hours in delivery from Atlanta, Savannah and other cities of the Atlantic seaboard. The formal petition has been filed with the Postoffice Department and now it is necessary to have an expression of the sentiment of Pittsburgh men and business houses, Col. Fry said. Such indorsements should reach Col. Fry today or tomorrow.

Later this week the local committee will meet with Postmaster General Harry G. New, and if the outcome of the conference is successful bids will be asked at once and the route for daytime operation will be put in operation as quickly as possible. Col Fry believes that eventually there will be night flying between Pittsburgh and Baltimore.

ORCHESTRA TRIES TRICK TO GET AUDIENCE'S EAR

NEW YORK, Aug. 20.—(AP.)—A new orchestra known as the American Symphonic Ensemble is to give conductorless concerts. The idea is that the attention of the audience will be diverted from the personality of a conductor to the music.

Girl Swims English Channel

DOVER, England, Aug. 20.—(AP.)—Miss Ivy Hawke, 25-year-old English woman, is the fourteenth person to swim the English Channel. On her second attempt she was successful yesterday, but failed by four hours and 45 minutes to equal the woman's record set by Miss Gertrude Ederle, of New York, on August 6, 1926.

Miss Hawke, whose home is at Brighton, a beach resort, swam from Cape Gris Nez, France, to Dover in 19 hours and 16 minutes. Miss Ederle's time was 14 hours and 31 minutes.

The recognized record time for swimming the channel was set by Ernst Vierkoetter, a German, who, on August 30, 1926, made the crossing in 12 hours and 43 minutes.

Miss Hawke attempted to swim the channel on August 30, 1927, but abandoned the effort after having covered only a few miles. She was favored by good weather from the outset on her last attempt, which she started at 9:46 p. m. Saturday.

Frank Perks of Birmingham, who took the water at Cape Gris Nez at 10 o'clock Saturday night to race Miss Hawke across the channel, became exhausted and gave up the swim at 8 o'clock yesterday morning.

DEATH SEALS HIS VOW TO SHUN RELATIVES

NEW PHILADELPHIA, O., Aug. 20.—Carl R. Hendrich, 47, kept his promise never to speak to relatives again. But his body will be brought here for burial from Langhorne, Pa., where he died Friday after being found on a freight car with a fractured skull. He left here August 9.

Pittsburgh Sun-Telegraph

MONDAY, AUGUST 20, 1928

TEST VOTE COMFORTS BOTH

CHICAGO, Aug. 20.—Democratic hopes of obtaining a heavy vote in the rural sections of Republican states have been blasted by the trend of farmer opinion shown by the Hearst newspapers' nation-wide presidential poll.

That assertion was made today after a study of the poll by United States Senator Charles S. Deneen, Illinois Republican leader, and one of the best informed members of his party in the Middle West, and James W. Good, manager of Herbert Hoover's western campaign.

But Anton J. Cermak, Democratic president of the County Board, and the party's dripping wet candidate for the United States Senate, read just the opposite from the figures.

RAPS G. O. P. RECORD

"The poll shows that the Democratic party will receive a large number of Republican farmer votes," he said. "The farmers are not going to be hypnotized longer by Republican promises of relief.

"They haven't forgotten that Coolidge twice vetoed the McNary-Haugen bill.

"They remember how the Republicans treated Frank O. Lowden, their friend, at Kansas City, where they threw both him and his platform out of the convention.

"They remember, too, that the Democrats attempted to pass the McNary-Haugen bill over the President's veto.

"It has been charged that Hoover participated in framing President Coolidge's second veto of that bill. Whether that charge is true or not, he has not denied it.

"Gov. Smith has promised to solve the problem—and the farmers know from his record that he is a public official who keeps his word."

Senator Deneen declared that the Republican farmers do not believe Gov. Smith is fitted by training, experience or education to deal with their economic problems.

Moreover, he asserted, Gov. Smith recently contradicted his party's agricultural plank when he revealed himself as opposed to the equalization fee, which the party indorsed in principle at the Houston convention.

Because their problems are economic, Senator Deneen continued, the farmers know that Hoover can solve them because his record proves him to be one of the world's best economists.

Also the farmers have Hoover's assurance of developing waterways, deep channel barge lines, he continued.

Senator Deneen declared the Hearst poll has convinced him that Hoover will carry Tennessee, Kentucky, Oklahoma, North Carolina and Missouri.

"Those states within the last few years have become industrial commonwealths," he said, "and consequently their problems are the same as those of the Republican north.

"They will vote to keep in power the party that has passed economic legislation for the last 60 out of 72 years."

CITES "CORN" VOTE

Mr. Good pointed to the rural polls of Michigan, Indiana, Illinois and other "corn and hog" states to support his assertion that Democratic hopes for Republican farm votes are without foundation in fact.

"Mr. Hoover's stand on farm relief has been systematically misrepresented by Senator Jim Reed, of Missouri, and other prominent Democrats," Mr. Good charged. "We have known of the propaganda and of the adverse effects on the Republican party.

"But the assertions on which the Democratic hopes in this direction are founded are contrary to fact. We have taken measures to refute them and although our educational campaign has just started, its results are already evident.

"The thing which has succeeded in drawing most farmers from the Republican party," he continued, "is the false assertion that Mr. Hoover fixed the price of wheat during the war.

"Discussing this phase of our candidate's war-time service, the late President Wilson said:

"Mr. Hoover, at his express wish, has taken no part in the deliberations of the committee on whose recommendation I determine the government's fair price (of wheat), nor has he in any way intimated an opinion regarding that price."

Senator Deneen also touched on that charge by the Democrats.

"Members of the committee," he said, "have denied that Mr. Hoover had any part whatever in fixing the war-time price of wheat. That surely is of sufficient weight to convince the farmers that the allegation is untrue."

As the returns of the Hearst straw vote become more complete, Mr. Good asserted, the rural showing will be increasingly in Mr. Hoover's favor, because of Republican activity in removing the misunderstanding resulting from the grain price fixing charge.

"It is also encouraging," continued Mr. Good, "to note that the Hearst poll bears out our exceptionally favorable reports from the Southern and border states.

"There is certainly a marked breaking away from the old Democratic standard. In Senator Reed's home state of Missouri, always regarded as doubtful, Mr. Hoover is leading two to one in the figures so far received.

"The straw vote grows increasingly interesting and has reached a stage where one may form definite opinions as to the political trend in various sections of the country."

Straw Vote Results by States In Nation-Wide Vote by Mail

States	Hoover Men	Hoover Women	Smith Men	Smith Women	Grand Total Hoover	Grand Total Smith	Coolidge Men	Coolidge Women	Davis Men	Davis Women	Elec. Vote
Alabama	66	22	132	20	88	152	16	18	160	20	12
California	6,842	7,904	6,387	4,990	14,746	11,377	6,976	5,239	1,401	964	13
Colorado	.....	.....	.....	.....	6,978	8,738	.....	.....	.....	.....	6
Connecticut	233	98	214	153	331	367	290	138	87	55	6
Delaware	1,085	492	552	177	1,577	729	1,077	423	375	123	3
Florida	535	57	408	110	592	518	232	14	526	72	6
Georgia	4,610	1,184	6,208	1,817	5,794	8,025	1,610	178	4,893	520	14
Illinois	7,382	6,892	6,970	5,394	14,274	12,364	8,794	7,642	4,525	3,901	29
Indiana	1,977	1,817	1,888	1,096	3,794	2,984	2,234	1,806	1,406	786	15
Iowa	51	33	54	23	84	77	52	35	43	18	13
Kentucky	1,638	1,672	1,561	1,529	3,310	3,090	1,554	1,507	1,533	1,488	13
Maine	1,904	858	989	405	2,762	1,394	2,255	929	565	190	6
Maryland	4,811	1,770	4,350	1,130	6,581	5,480	4,371	1,393	2,780	826	8
Massachusetts	3,108	1,628	5,645	2,399	4,736	8,044	4,188	1,973	2,215	1,540	18
Michigan	1,239	1,673	1,219	894	2,912	2,113	1,552	1,309	470	235	15
Missouri	193	161	102	87	354	189	185	159	122	79	18
Nebraska	199	119	216	125	318	341	203	120	177	98	8
New Hampshire	2,042	1,275	942	430	3,317	1,372	2,296	1,285	572	359	4
New York	15,480	13,903	17,950	10,936	29,383	28,886	15,934	10,477	10,313	6,702	45
North Carolina	53	20	41	16	73	57	44	8	72	20	12
Oregon	169	18	100	8	187	108	201	21	43	3	5
Pennsylvania	804	799	965	790	1,603	1,755	1,036	1,042	141	79	36
Rhode Island	1,462	400	2,102	834	1,862	2,936	1,724	708	1,311	493	5
South Carolina	37	22	90	28	59	118	6	3	119	40	9
Tennessee	701	91	755	66	792	821	756	50	729	88	12
Texas	1,078	485	1,145	365	1,563	1,510	.....	.....	.....	.....	20
Vermont	1,423	689	423	248	2,112	671	1,622	783	272	79	4
Virginia	291	60	405	70	351	475	186	33	426	72	12
Washington	1,745	1,423	1,944	550	3,168	2,494	1,845	1,261	287	190	7
Wisconsin	1,417	982	3,052	1,776	2,399	4,828	1,745	934	466	246	13
Totals	62,575	46,547	66,809	36,466	116,100	112,013	64,984	39,488	36,030	19,286	

HOOVER. SMITH.

U. S. PARTY LOST IN JUNGLE

PANAMA, Aug. 20—(AP.)—Lieut. George S. Beatty, U. S. A., and five enlisted men from Fort Davis were missing today in the jungles which they penetrated 18 days ago in an effort to hike across the isthmus.

The group formed part of a large reconnaissance party the remainder of which, headed by Lieut. George S. Stewart, returned to Fort Davis. Stewart reported that on August 15 12 of the party's pack mules slid into a deep ravine about 12 miles from Porto Bello. It was impossible to extricate the animals and Stewart's group returned for assistance while Beatty and his men pressed on toward Nombre De Dios.

Beatty expected to reach his destination Friday and instructed Stewart to send out a search party in case he failed to report at Nombre De Dios by then. Nothing has been heard from him since.

A search party was ordered to set out from Fort Davis. Lieut. Stewart and Lieut. Malin Craig, Jr., with 20 men, started for the ravine with equipment to extricate the mules.

The Beatty party was accompanied by one of the best jungle guides on the Isthmus and officials expressed confidence in his ability to lead the party to safety. Beatty was awarded the Distinguished Service Cross for bravery in the World War.

MELLON TO TALK FROM LONDON

Joseph G. Armstrong, chairman of the Board of County Commissioners and Republican county chairman, in all probability will be invited to discuss politics with W. L. Mellon, former Republican state chairman, when the lattel speaks with business associates over the trans-Atlantic telephone Wednesday, August 29.

According to reports at the City-County Building today, arrangements are being made for the trans-Atlantic connection. Mr. Mellon is in Europe, and, it is expected, will talk from London.

It is definitely known that Mr. Mellon is anxious to begin the Hoover campaign in Allegheny county. Last week a cablegram was sent to him in London asking him if he desired to discuss the political situation with Commissioner Armstrong. A reply stated that he was anxious to get in touch with Armstrong on important political matters.

Plans for the hook-up are being made in Mellon's offices in the Frick Annex.

Should Commissioner Armstrong confer with the state political leader across the sea, it will be the first time in the political history of the county that the trans-Atlantic telephone has been used in directing a political campaign.

U. S. A. APPROVES RIVER DAM AT MOSGROVE

KITTANNING, Pa., Aug. 20.—Congressman N. L. Strong today announced that the War Department had approved the construction of Lock No. 8 in the Allegheny River at Mosgrove. Bids for the construction of Lock No. 7 at Kittanning will be opened about November 1. The construction of these two dams means the slackwatering of the Allegheny River to a point above Foxburg and river interests are pleased. Construction of other locks to make navigation to Franklin and Oil City has been urged for years.

Hundreds Endangered :-: In Gasoline Explosion :-: At Liberty Tubes

LUMBER YARDS SAVED

Firemen, early Sunday morning, battled one of the most stubborn gasoline fires ever encountered in the South Hills when a storage tank of the Peoples Service Station blew up at the south end of the Liberty Tubes. This photograph shows tanks perched alongside a three-story building and adjacent to the lumber yard of the Green & Evans Lumber Company.

BLOWN THROUGH OFFICE

Abraham Morgan tells Fire Chief Richard L. Smith how he was blown through the station office when the first tank let go. The cause of the blast, Chief Smith felt, was a leak in one of the huge containers. The damage he estimated at $10,000.

PHOTOS BY PITTSBURGH SUN-TELEGRAPH.

FLAMES LIGHT DISTRICT

Firemen battled the flaming gasoline for five hours, keeping the blaze confined to the service station and preventing the destruction of thousands of dollars worth of lumber stored nearby. Raw gasoline, escaping through a sewer into Saw Mill Run, ignited, showering the district with flames, but firemen soon had the blaze under control.

POLICE WARN AUTO PETTERS

ISLAND CAMP RAIDED; SAXOPHONES FORFEITED

Justice of the Peace Aleck Boehm, Stowe township, has some saxaphones and a Braddock orchestra is "without visible means" of support today as a result of a raid early Sunday on a river camp on Neville Island, opposite Sewickley.

County Detectives John W. Geisler and O. W. Alexander conducted the raid and arrested W. W. Allen, 30 Island avenue, McKees Rocks, charging him with running a disorderly house. Jane Luseder, 21, Beaver street, Midland; Euphemy Walsh, 20, 30 Island avenue, McKees Rocks, and Jane Doe, 21, no address, were charged with being occupants of a disorderly house. The five members of the orchestra and three other men were discharged. A hearing will be conducted by Justice of the Peace Boehm Tuesday night. According to the neighbors it sounded like a "couple of murders" just before the officers arrived.

BOY GOES TO HAVE FOOT CUT OFF ALONE

MARTINS FERRY, O., Aug. 20.—(AP.)—His foot crushed under a log, Bernard Mozuel, 7, came to a hospital here by himself and had the foot amputated. The boy did not lose consciousness while he made the two-mile trip by train from Black Oak, a mining town.

FARMER'S HERD HAS 11TH SET OF TWINS

TITUSVILLE, Pa., Aug. 20.—Twin calves are becoming common at the dairy farm of Clarence Morris, Sparta township, Crawford county. In his herd of 19 cows 11 sets of twins of have been born during the past nine years. Nine pairs of twins were born within five years.

SMILING DAN RETURNS

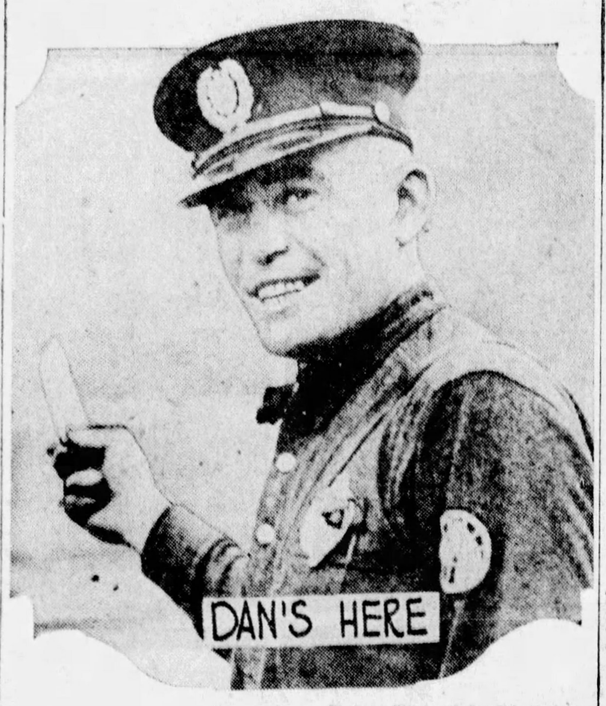

Photo by Pittsburgh Sun-Telegraph.

DAN M'GREEVY

Smilin' Dan McGreevy is back with us. The popular traffic patrolman at the Point and Manchester bridges, injured May 28 when he was hit by an auto, has returned to his old post, his injuries having failed to dim the smile that has made him such a favorite with motorists.

STATE AGENTS THREATEN ARREST

"You can't drive and pet at the same time—neither can you be petted while driving," these are two things state highway patrolmen are attempting to impress upon the motoring public today, according to Capt. D. E. Miller, in command of 27 sub-stations in the western half of Pennsylvania.

"Of course we are breaking up automobile 'petting parties,'" he declared. "We have always done so and will continue—but not because of any moral question involved. We are not concerned with morals. Our job is to protect the motoring public and keep the highways safe from reckless drivers."

Capt. Miller's opinion of the popular outdoor sport, affectionately referred to at times as "necking" or "petting," places the blame on both the "petter" and the "pettee."

"Both are just as much to blame," he said, "and our officers have been instructed to be just as severe in dealing with either the man or woman in a case like this."

One-arm drivers, Capt. Miller says, are guilty of reckless driving. The subject of the driver's attentions by interfering with his operation of the automobile also is guilty of reckless driving and also is liable to prosecution on charges of operating a motor vehicle without a driving license, if this is found to be the case.

"No matter if a person is sitting in the driving seat or not," Capt. Miller declares, "if he has his hands on the wheel he is considered as driving—in such a case recklessly."

Another "petting" habit of parking along the road without lights entered into the motor patrol's war on amorous "joy riders." Capt. Miller says parking is banned whether the machine is lighted or not.

"Everyone knows they are not permitted to park without lights even though many do," he says, "but some persons are not aware that parking any place constitutes a violation of the state motor code inasmuch as they are interfering with two-way traffic."

Three patrols of state motor police are located in Allegheny county. One is in East Liberty, another in New Eagle and the third at Allison Park.

Accused

MRS. JOSEPHINE BONO

ANGELINA BONO

In serious condition in the Charleroi-Monessen Hospital, Mrs. Josephine Bono, 33, insisted her daughter, Angelina, shot her, but police say the mother shot herself. On what may prove to be her death bed, the mother said, "I don't care if Angelina has to go to the penitentiary for the rest of her life."

RESORTS.

Atlantic City, N. J.

Hotel JEFFERSON
ATLANTIC CITY'S NEWEST FIREPROOF HOTEL
OCEAN END of KENTUCKY AVE. OVERLOOKING THE BEACH
BATHING FROM THE HOTEL
OWNERSHIP MANAGEMENT
FETTER & HOLLINGER
ALSO
MONTICELLO & DEVONSHIRE
RATES
SPECIAL WEEKLY

at McCANN'S

MARKET STREET — **Tuesday and Wednesday Effective Monday Noon** — DIAMOND SQUARE

PERFECT! And It's Always the Same

"Perfect" Butter

lb. **55c**

What we say about "Perfect" might sell you the first pound, but it's your **experience** with it that will **hold** you. Delicious flavor, then regular performance—that's "Perfect" Butter.

Sold Under a Seal of Quality

"Blue Goose" Elberta Peaches

$2 *a bushel*

This is the week to buy "top" quality peaches. Large, rosy-cheeked freestones — the kind you want for canning.

Try This on Your Appetite

Fresh Dewberry Pie *ea.* **39c**

There's something about the fragrance of a fresh berry pie that gets you—and you're not disappointed in the eating when the pie comes from McCann's.

Iced Tea Requires

A Strong Tea

½ *lb.* **40c**

This unusually strong blend of India Tea is ideal for icing. Melting ice doesn't injure its flavor and deep color.

This New Cheese An Overnight Success!

Pabst-ett **2** *pkgs.* **45c**

By adding extra food elements to milk and submitting it to a new process, Pabst-ett is produced. It looks and tastes like cheese, but is more than cheese. Very easily digested.

Armour's Star Bacon *lb.* **38c**

Whole or Half Strip

For seasoning vegetables and other meats, for sandwich making, and good all by itself for breakfast. Everyone knows this brand.

Stewing Chickens

lb. **42c**

How long since you've had a chicken pie or a chicken noodle soup? These are freshly dressed stewers, plump and full of flavor.

Imported

Boneless Sardines

2 *cans* **49c**

Sardines cleaned and boned, then packed in pure olive oil. Superior, of course, to the ordinary sardines. So nice to have in the cupboard for pick-up lunches. Half pound cans.

Deviled Crabs

3 *for* **25c**

They're nice for supper parties and the picnic basket. Prepared in our own Delicatessen kitchen—we sell thousands of them.

The New Spread for Bread

Delra Oleomargarine

3 *pound carton* **80c**

It's good, it's nourishing and it's economical—three reasons why this new spread is so popular.

This Year's Fruit!

Del Monte Peaches

5 *large cans* **$1**

No need to talk about the quality of this fruit—the label speaks for itself. A very good buy.

New Crop

White Comb Honey

ea. **33c**

The children like it on bread, and say, isn't it good on hot cakes? Just received.

McCANN'S - - - For Absolute Reliability

GIMBEL BROTHERS DOWNSTAIRS STORE

Now is the time to prepare your children for school. Gimbels Downstairs Store is ready for the school lad and lass with the newest, freshest and latest clothes and accessories at low prices. Mothers will outfit their children completely when they see the wonderful values offered.

Children's Felt Hats Priced Very Low

$1.94 **$2.94**

The smartest imaginable styles for children 4 to 14 years old. These youthful models are felt turn-up brims, with streamers and fancy pins, and come in colors that lead for Fall—browns, beige, English green, African red, and, of course, navy and black.

Gimbels Downstairs Store—Lower Level

Underwear

Special Purchase for Children of 2 to 14 Years

97c

Fine batiste slips and combinations, Seco silk combinations and slips, hand-made and hand-embroidered batiste gowns and one and two-piece crepe pajamas. Rayon combinations and slips are also included.

Gimbels Downstairs Store—Upper Level

Girls' Pajamas

"Fruit of the Loom" and Other Well-Known Materials

$1.57

Figured materials in colorful patterns. Short and long sleeve models. A color-fast material that will launder well. V-neck, square neck and button-front models. Included are hand-made and embroidered pajamas of Windsor crepe. All regular sizes.

Gimbels Downstairs Store—Upper Level

Girls' School Frocks at $1.00

A splendid group of printed frocks with smart pockets, collars and cuffs, belts, ties and bows. Sizes 7 to 14 years.

Tailored School Frocks $1.94
Sizes 7 to 14.

Gimbels Downstairs Store—Lower Level

Boys' and Girls' School Hose

Boys' Cotton Stockings—In sizes 6 to 11. 1x1 ribbed, in black only. 3 pairs $1, which are guaranteed to last 3 months, pr..... **35c**

Boys' School Stockings—Derby ribbed legs and fancy tops. Reinforced heels and toes. Sizes 6 to 9½. Pair..... **27c**

Girls' Flapper Hosiery—Rich color effects in shaped hosiery; straight leg style. Sizes 6 to 10. Pair..... **47c**

Silk Hosiery—For growing girls. Pure thread silk, in choice colors and white; double garter tops; Parisin heel. Sizes 7 to 10. Pair..... **74c**

Gimbels Downstairs Store—Upper Level

Girls' Skirts and Sweaters

$1.94

Skirts in a splendid assortment of the season's newest shades in a good quality crepe; pleated style. Sizes 16 to 42. Sweaters in a variety of shades and colors; V-neck and crew neck styles. Sizes 34 to 44.

Gimbels Downstairs Store—Lower Level

Boys' School Shoes

Made of Good Sturdy Leathers

$2.94 to $3.94

Shoes that will stand the wear and tear that boys are wont to give them. Tan calf shoes with welt soles and solid leather insoles.

Children's and Misses' Low Shoes

Solid leather soles and leather insoles. One-strap and tie models..... **$2.94**

Gimbels Downstairs Store—Upper Level

Boys' School Knickers

$1.37

All-wool knickers, ideal for school and play. Overplaids and mixtures in gray, tan and brown shades; well made; full cut. Sizes 8 to 17 years.

Boys' Corduroy Knickers

Novelty corduroy golf knickers; fully lined...the kind boys like for school and play..... **$2.37**

Boys' Shirts and Blouses for School

Durable materials that will stand hard wear. Rayon striped broadcloth and high count percales. All full cut and tailored after the manner of Dad's. Beautiful colors and patterns. **74c**

Boys' Fancy Pull-Over Sweaters—Rayon and wool mixtures. Beautiful designs and patterns. Each..... **$1.97**

Boys' Balbriggan Union Suits—White and ecru, in sizes 24 to 34. Short sleeves and knee length. Special at..... **57c**

Gimbels Downstairs Store—Upper Level

Juniors' and Misses' Dresses for School

A Fine Collection of the Newest Styles for High School and College Girls

$7.85

Juniors' Sizes 13 to 19 Years
Misses' Sizes 14 to 20 Years

Jerseys, satin, georgettes and many sports materials, in the newest colors...red, wine shades, green, browns and navys. Novel belts, collars and skirts. All in the very latest fashions.

Gimbels Downstairs Store—Lower Level

Men's Shirts and Shorts

Genuine "B. V. D.," Chalmer's, Progress and Other Famous Makes of Shorts—Sold at About Half Price

Shorts in end to end madras, printed broadcloths, jacquard broadcloths, rayon striped broadcloths, striped and figured madras, plain blue broadcloths and woven madras; some with the famous 3-button French waistband. Reinforced at places of hard wear. Balbriggan athletic shirts made of fine combed yarns. Each..... **57c**

Gimbels Downstairs Store—Upper Level

GAS TANKS CALLED PERIL

PARENTS FIND LOST BOY THROUGH NEWS PHOTO

Parents of Charles Gabriel, 17, 1027 Bustrick way, who asked The Sun-Telegraph to aid in finding him, have found him in Mayview City Home. The boy's picture, published in the Saturday issue of The Sun-Telegraph, was recognized by Detective Sergeant John P. McCullough as that of a youth taken to Central Police Station last Monday suffering from an apparent mental disorder.

DRIVER STRIKES BOTTOM, DROWNS IN OHIO RIVER

Stunned when he struck the river bed while diving into six feet of water at Leetsdale Beach, Ohio River, Leetsdale, yesterday, Victor Halter, 40, of 121 Birmingham street, was drowned. Leetsdale police worked half an hour to bring about resuscitation. The victim was in the water but a short time when friends began a search. Divers recovered the body.

FIRE CHIEF EYES VATS SWEPT BY FLAMES

Pointing out the menace of gasoline tanks of the Peoples Service Station, destroyed by fire following an explosion which rocked the South Hills early Sunday morning, Fire Chief Richard L. Smith recommended that the company be compelled to bury the tanks underground in a report to Director of Public Safety James M. Clark today.

Proximity of the lumber yard of the Green & Evans Lumber Company, the mouth of the Liberty tubes at West Liberty and Warrington avenues, and nearby residences, according to Chief Smith, constitutes a serious hazard with the huge gasoline tanks above ground.

ORDINANCE CITED

A city ordinance provides that gasoline tanks be built underground, but whether this will apply to repairs on the Peoples Service tanks is up to the bureau of building inspection and the zoning board. The tanks were erected prior to passage of this ordinance. Chief Smith points out the hazard of lightning striking tanks above ground, in addition to the danger from leakage and fire from other causes, as experienced Saturday night.

Sunday's blaze evidently was caused by a leak in one of the tanks, according to Chief Smith. The explosion ripped open the seams of one of the large gasoline containers and 8,000 or more gallons of the inflammable liquid spread through the streets and sewers even into Saw Mill Run, which winds between Mt. Washington and the West End. Hundreds of pedestrians and residents were endangered. Traffic through the Liberty tubes was blocked and residents returning to Dormont, Brookline, Beechview and Mt. Lebanon were compelled to turn their cars back to the city and detour by way of West End and Banksville or Carrick and Castle Shannon.

Abraham Morgan, night attendant, experienced a remarkable escape when he was blown out of the office at the first blast. He was shaken up and slightly bruised, but not seriously enough to require the attention of a physician. Leona Schaub, 19, of 4 Boggs avenue, fell off a retaining wall while watching the blaze, but she suffered only minor scratches. Damage was estimated at $10,000.

Store Open Daily and Saturday Until 5 P. M.

Lewin-Neiman Co
Smithfield St. Between Third & Fourth Aves.

Tomorrow, Tuesday, in Our THIRD Floor Dress Department

All Summer SILK DRESSES

Sacrificed at

1/2 OFF

104 DRESSES WERE $10, at 5.00
203 DRESSES WERE $15, at 7.50
116 DRESSES WERE $20, at 10.00
92 DRESSES WERE $25, at 12.50
74 DRESSES WERE $30, at 15.00
28 DRESSES WERE $40, at 20.00

Regardless of profit, regardless of cost, regardless of loss—EVERY SUMMER SILK DRESS HAS BEEN MARKED AT ONE-HALF ITS FORMER SELLING PRICE. Beautiful georgettes, finest canton and flat crepes, printed georgettes and chiffons, etc., in smart styles suitable for immediate and early Fall wear. Favored colors. Sizes for women, misses and stouts.

(Lewin-Neiman Co.—DRESSES—Third Floor)

Phone Your Classified Ads to

GRant 5400

WHEN you want to tell thousands of interested parties about something you have to sell or rent, just call Grant 5400. An efficient ad-taker will help you write copy that will get your story to the tremendous number of Sun-Tele readers. And you may charge your ad—a bill will be rendered later. It's the convenient way to advertise.

Pittsburgh Sun-Telegraph Classified Ads

TELEPHONE, GRANT 5400

Star-Gazing?

Photo by International Newsreel.

SECRETARY WILBUR

Secretary of the Navy Wilbur was inspecting air maneuvers over San Diego, Cal., when an alert cameraman snapped this slanted picture.

for **SUNBURN**

biggest bathing beaches choose NOXZEMA

Read what famous Coney Island life-guard says—

IN his 28 years of service, John McMonigle—head of Coney Island's 85 life-guards—has tested sunburn remedies by the dozen. "But we haven't found one yet to compare with Noxzema," he declares, "for relieving sunburn instantly and healing quickly."

Other big beaches say the very same. They, too, have adopted Noxzema as official sunburn remedy after testing it on their worst cases. If you are sunburned and want sure relief, get Noxzema — end pain instantly. Greaseless—*won't soil clothing or bedsheets.* At all drug and department stores. Get a jar today.

(Advertisement.)

Itching, Annoying Skin Irritations

Apply Healing Liquid Zemo

When applied as directed, Zemo effectively and quickly stops itching, and relieves Skin Irritations, such as Eczema, Pimples, Rashes, Dandruff and Chafing. Zemo penetrates, cleanses and soothes the skin. It is a clean, dependable healing liquid, convenient to use any time. 35c, 60c and $1.00.

zemo
FOR SKIN IRRITATIONS

VOGUE MONTH AT GIMBELS

Tomorrow . . . See the Vogue Month Revue of Fall Coats and Accessories

3 P. M. . . . Eighth Floor Tea Room

One hour in which an authentic panorama of the new mode will be unfolded before your eyes . . . with particular attention given the new accents in accessories . . . the use of acoujou red in complementing brown . . . of hunter green with gray. A wealth of ideas for you who would dress correctly in detail in the Vogue manner.

Miss Elsie Johns, noted stylist, will talk on—
"The Right and Wrong Accessories"

END-OF-SEASON CLEARANCE MEN'S SUITS

A Sweeping Clearance of Clothing at Drastic Reductions—Beginning Tomorrow

$23

This is a thorough-going clearaway of suits that must be disposed of, regardless of their original prices. The values are just as remarkable as men have found in former season-end clearances here, but the quantity is not as great, due to the Gimbel policy of carrying no merchandise over from one season to another. The 450 suits, however, will afford a wide variety for selection when the sale begins.

Most of Them Are Two-Trouser Suits

Society Brand Suits. Suits from well-known Rochester makers. And suits of other splendid make. Too large a variety to list here. All reduced from much higher prices. Many priced less than original cost.

Hot Weather Suits

$10 $15 $20

All reduced from much higher prices for the sake of quick disposal.

90 Men's Topcoats at $23

Included are single-breasted, box style topcoats at big reductions. Choice at $23.

Minor Alterations Made Without Extra Charge

Escalator or Express Elevator Direct to Men's Clothing—Fifth Floor

New Fall Dresses Mirror the Whims of Fashion

For Women and Misses . . . the Cream of the Advance Models for Every Daytime Hour

$25

An assemblage of frocks appealing to the college girl, the business woman, the debutante and the matron. The charm of these frocks is very definite . . . in one frock being the utter simplicity of line . . . in another the fashion-prompted color . . . and again the quaint drape.

Satin *Flat Crepe* *Georgette*

Typical of the coming season are the mellow red and wine tones, rich browns, and the new green and blue shades.

Sizes 14 to 20 for Misses
Sizes 36 to 46 for Women

Gimbels—DRESS SHOPS—Third Floor

• GIMBELS •

Sixth Avenue at Smithfield Street Phone ATlantic 4400

LINDY SAFE, RADIO SAYS, LISTENERS WON'T BELIEVE

CALLS POUR IN AFTER DENIAL OF DEATH

NEW YORK, Aug. 20.—(AP.)—There are many publics, overlapping or identical, but of all the manifestations of the mob mind the radio public is often the queerest of the lot, at least in the private opinion of those who cater to the tastes of the listeners' legion.

For instance:

During the week just ended there have been recurrent rumors of accident to Col. Charles A. Lindbergh, as persistent as they were unfounded. These rumors reached the boiling point, for no explicable reason, while Col. Lindbergh was safely in business conference with aviation officials in a San Francisco office.

The breath-catching whisper ran across the country from Wall Street to the West and from the northern border to the Rio Grande: "Lindbergh has crashed; Lindbergh is dead."

Newspapers and radio stations were deluged with anxious queries from thousands of admirers of the Lone Eagle, all of whom were told "we are investigating but there is no reason to believe that there is any truth in the rumor."

Lindbergh was found at his conference, the news of his safety was flashed across the land and supplied by newspapers and news associations to radio stations which broadcast it far and wide, fighting falsehood with truth.

But was the radio public calmed?

"We got as many telephone calls as anyone during the time the rumor was being run down," an official of the National Broadcasting Company told the Associated Press today. "When we finally broadcast the established fact of Col. Lindberg's safety we thought the calls would stop. Instead of that they tripled. And we were amazed to learn that our very plain announcement that Lindbergh was not dead and had not been in a crash had been 'heard' by these 'listeners' as a statement that he was dead."

Station WOR, key station of the Columbia chain, had the same experience. It broadcast an announcement that there was no foundation for the Lindbergh rumor. Immediately listeners began calling up news organizations for confirmation "of WOR's announcement that Lindbergh was in a crash."

And yet all the radio announcements had been very plain statements, apparently impossible of misunderstanding. Typical of all was the following, broadcast by the National Broadcasting Company over station WJZ and its hookup, a similar one being sent out over WEAF and its affiliated stations.

"In answer to a large number of telephone inquiries concerning the safety of Col. Lindbergh we wish to read the following Associated Press dispatch from San Francisco: 'Col. Charles A. Lindbergh conferred today with Nion Tucker, capitalist, and associates interested in aviation. Col. Lindbergh arrived yesterday and left his plane at Mills Field, the local airport.'

"According to the Associated Press, Col. Lindbergh has not been off the ground today, and any reports to the effect that he was killed in an airplane wreck are unfounded and false."

"The dear public," one chain broadcasting official said today, "just can't be bothered to listen carefully. They hear the first few words and make up the rest to suit themselves, or they hear something that startles them so that two minutes later they firmly believe they heard something altogether different."

An official of WOR offered that radio was largely used as a "sound background" at family or social gatherings.

"A group of people will turn on the radio," he said, "and then sit around chatting or playing cards and only hearing the broadcast subconsciously. Then suddenly one phrase in an announcement, like 'rumor that Lindbergh had been killed' breaks through to their attention and everybody exclaims 'What was that? What did he say? Did he say Lindbergh was killed?' and in the confusion all the rest of the announcement is lost. They're all excited and do everything but pick the set up and shake it trying to find out what it said."

Broadcasters were asked what the solution of such a situation was, a situation fraught with danger since rumors of disaster sometimes have a dire result as disaster itself, but there was a general agreement that nothing could be done.

WHAT'S ON THE AIR

EVERETT MARSHALL, America's youngest male grand opera star, will be the soloist in the General Motors presentation over WCAE at 9:30 o'clock tonight. A half hour's program of classical ballads and popular operatic selections will be given by Marshall and a concert orchestra, under the direction of Roderic Graham. The singer is aged 27.

Dorothea Edwards, contralto, will be heard with Roxy and His Gang during the broadcast through KDKA at 7:30 o'clock. Miss Edwards is the sister of Gus Edwards, well-known comedian.

"A Hunting Scene" by Bucalossi, in which may be heard the cracking of whips, dogs barking and all the bustle and commotion of the occasion, will be played by the Trail Blazers during the Riverside hour to be broadcast through KDKA at 9 o'clock. The band will continue its program with Wagner's "Nibelungen March," Poldini's well-known "Dancing Doll" and a Spanish dance, "Malaguena," by Moszkowski. Stoss' "Louisiana Lullaby" and "In My Bouquet of Memories" will be sung by a male quartet.

"Pagliacci," Leoncavallo's popular opera, will be sung in English by the United Opera Company at 9 o'clock over WJAS. This will be the second presentation by the United Opera Company of this opera. It was given in English a number of weeks ago and was so well liked that it is being repeated at this time. "Pagliacci" was written by Leoncavallo in what might be termed a fit of temper. It took but five months to complete and was submitted in the same prize contest won by Mascagni's "Cavalleria Rusticana." It is believed it lost the prize because it was in two acts instead of the required one. Most everyone is acquainted with the story of the jealous Canio, head of a group of traveling players in Italy, who discovers Nedda, his wife, in the arms of Silvio, planning an elopement—Nedda having been betrayed by Tonio, a hunchback clown, and her scorned lover.

DAYLIGHT SAVING TIME.

Local Programs

BASEBALL.

KDKA (316)—5:30, 6:00, 7:00 and 11:00 p. m.
WCAE (461)—5:55 and 6:55 p. m.
WJAS (270)—11:00 p. m.
KQV (270)—7:00 p. m.

TIME.

KDKA (316)—6:00, 7:00 and 11:00 p. m.
WCAE (461)—7:59 and 10:00 p. m.
KQV (270)—11:00 p. m.

WEATHER.

KDKA (316)—11:00 p. m.
KQV (270)—7:00 p. m.
WCAE (461)—11:00 p. m.

FEATURES

6:00 P. M.

KDKA (316)—American Cleaners.
WCAE (461)—Dinner concert from Waldorf-Astoria. (From WEAF).
KQV (270)—Al Steel and his Longview Farms orchestra.

6:30 P. M.

KDKA (316)—KDKA ensemble, Victor Saudek, conducting, playing in William Penn Hotel.

6:48 P. M.

KQV (270)—Amos 'n Andy.

7:00 P. M.

WCAE (461)—Emily Cartwright Miller, soprano.

7:03 P. M.

KQV (270)—Marty Schramm and orchestra.

7:15 P. M.

KQV (270)—Marty Schramm's orchestra in Paris Inn.

7:30 P. M.

KDKA (316)—Roxy's Gang, featuring Dorothea Edwards, contralto, sister of Gus Edwards. (From WJZ).

7:50 P. M.

WCAE (461)—Uncle Gimbee in children's program.
WCAE (461)—Vocational talk by C. Dempsey Howard.

8:00 P. M.

WCAE (461)—Around the Piano. (From WEAF).
KQV (270)—Plaza studio program.

8:30 P. M.

WCAE (461)—A. and P. Gypsies in musical program. (From WEAF).
KQV (270)—Barney White and Plaza orchestra.

9:00 P. M.

KDKA (316)—Riverside hour, featuring band music by the Trail Blazers. (From WJZ).
WJAS (270)—United Opera Company in English presentation of "Pagliacci." (From WOR).

9:30 P. M.

KDKA (316)—Real Folks, depicting small town life with musical background. (From WJZ).
WCAE (461) — General Motors' presentation. Everett Marshall, young grand opera star, guest artist. (From WEAF).

10:00 P. M.

WCAE (461)—Cabin Door, presenting Southern melodies and popular tunes. (From WEAF).
WJAS (270) — The Captivators. Dance music. Vocalists. (From WOR).

10:30 P. M.

WCAE (461)—El Tango Romantico, offering adventures in a South American cafe. Music. (From WEAF).

11:00 P. M.

KQV (270)—Orchestra from Sanders Inn.

11:45 P. M.

KQV (270)—Art Schramberg's orchestra in New China restaurant.

OUTSIDE PITTSBURGH

6:00 P. M.

WJZ (454) New York—Bert Firman's orchestra.
WGN-WLIB (416) Chicago—Readings.

6:30 P. M.

WGY (380) Schenectady—Van Curler orchestra.
WOAI (280) San Antonio—Music.

7:00 P. M.

WBZ (333) Boston—Statler orchestra.
WLWL (370) New York—Tenor, violin; ensemble.
WEAF (492) New York—"Short Stories on Wealth."
WJZ (454) New York—Twin Pairs of Harmony.
WTAM (400) Cleveland—Hollenden orchestra.

7:15 P. M.

WEAF (492) New York—National String quartet.
WGY (380) Schenectady—Van Curler orchestra.

7:30 P. M.

WOC (376) Davenport—News; baseball; chimes.
WEAF (492) New York—"Shooting at the Moon."

7:45 P. M.

WEAF (492) New York—National String quartet.

8:00 P. M.

WBBM (389) Chicago—U. A. R. program.
WPG (273) Atlantic City—Young's Versatilians.
WGN-WLIB (416) Chicago—Drake orchestra; trio; Floor Walker.
CFCA (357) Toronto—Music.

8:15 P. M.

WOC (375) Davenport—Civil War Declaration Anniversary.

8:30 P. M.

WTFF (203) Washington—Golden Castle orchestra.
WCCO (405) Minneapolis-St. Paul—Curtis dinner music.

9:00 P. M.

WPG (273) Atlantic City—Ambassador concert orchestra.
WOW (508) Omaha—Orchestra.

9:30 P. M.

WPG (273) Atlantic City—Ted Weems orchestra.

10:00 P. M.

WBZ (333) Boston—Jack Morey's Singing orchestra.
WOC (375) Davenport—Boy soprano.
WCCO (405) Minneapolis-St. Paul—Eli Barnett's orchestra.
WSM (337) Nashville—Jackson Trio.
WSB (476) Atlanta—Bailey's program.
KOA (326) Denver—Brown Palace orchestra.
KFI (469) Los Angeles—Campanella male quartet.
KHJ (416) Los Angeles—Nightly Doings; concert.
WJZ (454) New York—At The Brown Bear.
WBBM (389) Chicago—Chicago's Favorite orchestra.

10:30 P. M.

WCCO (405) Minneapolis-St. Paul—Music.
WPG (273) Atlantic City—Lanin's Troubadours.

11:00 P. M.

WCCO (405) Minneapolis-St. Paul—Crinoline Trio; tenor.
WOC (375) Davenport—East Moline State Hospital band.
KTHS (500) Hot Springs—Meyer Davis orchestra.
WHO (535) Des Moines—Little Symphony.
KOA (326) Denver—Denver concert orchestra.
WHAM (280) Rochester—Sax Smith's Cavaliers.
KFI (469) Los Angeles—RCA hour. (Pacific network.)
WPG (273) Atlantic City—Two dance orchestras.
WJZ (454) New York—Slumber music.
WOR (422) Newark—News; Lopez orchestra.
KHJ (416) Los Angeles—Music.

11:30 P. M.

WSM (337) Nashville—Vito's Radio Seven.
WHN (395) New York—Silver Slipper orchestra.

12:00 MIDNIGHT.

KTHS (500) Hot Springs—News; Ellis orchestra.
KOA (326) Denver—Mystery Play.
KFI (469) Los Angeles—Shell program. (Pacific network.)
WCFL (481) Chicago—Panico orchestra.

12:15 A. M.

WSM (337) Nashville—Studio.

12:30 A. M.

KOA (326) Denver—Orchestra; baritone.
WTAM (400) Cleveland—Dance music.
WHO (535) Des Moines—Sheasby orchestra.

12:45 A. M.

WSB (476) Atlanta—Rudy Brown's orchestra.

OPPENHEIM, COLLINS & CO
525-529 PENN AVENUE

Tomorrow—Phenomenal Event

FUR TRIMMED COATS

Newest Winter Models
For Women and Misses

50.00

Regular Season Price 69.50

High-type BROADCLOTH Coats created for us, in a number of smart models adapted from modes of leading Parisian designers.

FALLEAFE
CRANBERRY
SHAGBARK
GREEN BLACK

Coats with full-furred muff or shawl collars and fur cuffs—many with lavish fur borders.

EVERY COAT IS SATIN LINED and INTERLINED THROUGHOUT

The quality, fashions and values emphasize the advantage of selecting a Winter coat right now.

Free Storage Until November 1st

THE FORWARD LOOKING MAN LOOKS UP TODAY

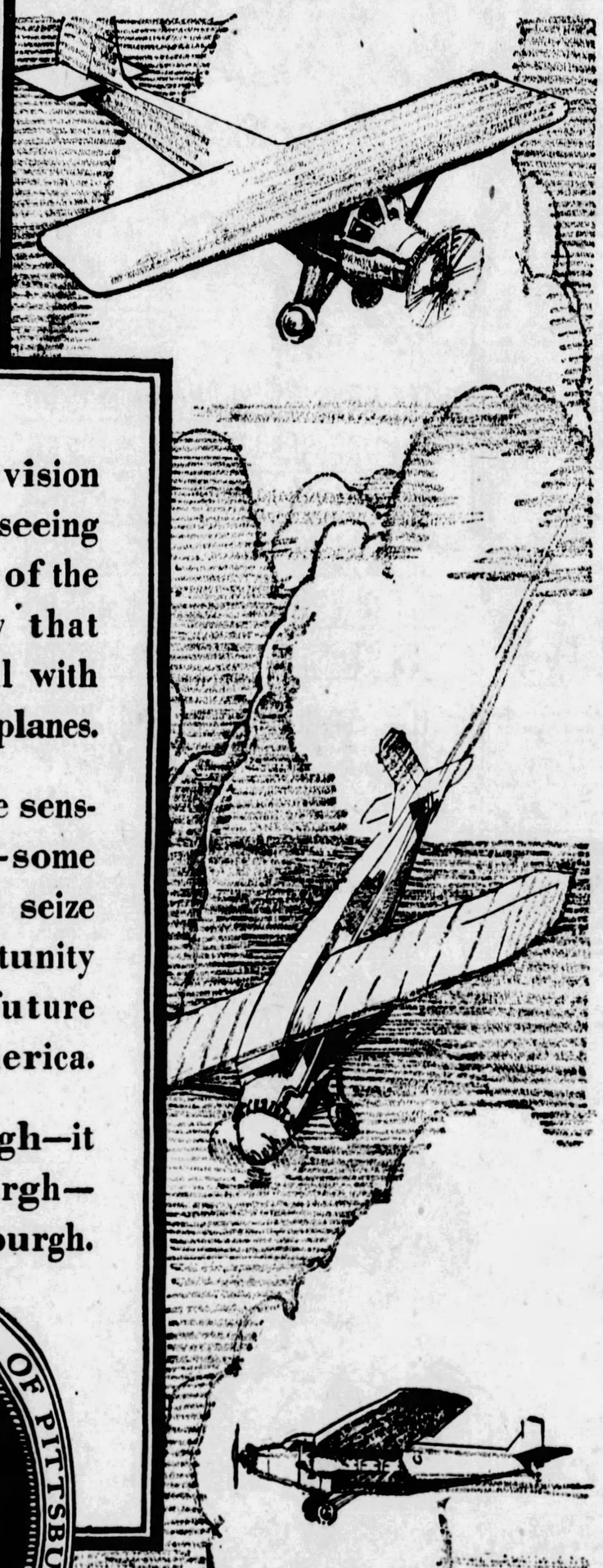

THE man of vision looks up today—seeing in the far reaches of the air the highway that tomorrow may fill with space-annihilating planes.

Cities of vision are sensing this change—some one of them will seize the present opportunity to become the future air center of America.

It can be Pittsburgh—it should be Pittsburgh—let's make it Pittsburgh.

THE UNION NATIONAL BANK OF PITTSBURGH 1857 THE SEAL OF SERVICE 1857-1928

CAPITAL $2,000,000 SURPLUS $5,000,000

THE UNION NATIONAL BANK OF PITTSBURGH

Fourth Avenue at Wood Street

AT MIKE

MARLEY R. SHERRIS

When Gov. Smith accepts the Democratic presidential nomination Wednesday you'll hear over the air the voice of Marley Sheriss, clear-voiced—we hope—announcer of National Broadcasting Company.

PENNA. PILOTS ENTER PLANES IN AIR DERBY

LOS ANGELES, Aug. 20.—(AP.)—Thirty-one pilots and airplanes from all sections of the United States have been entered officially in the New York to Los Angeles air derbies which will be staged in conjunction with the national air races at Mines Field here, starting September 8.

Prizes totalling $62,500 and trophies will be at stake in the four races. The New York to Los Angeles nonstop contest will have $25,000 up and the three class races through control stations will pay a total of $40,000.

In addition to the entries filed for the New York to Los Angeles flight, a number of aviators have entered the lists of the international air derby from Windsor, Ont., and the Pan-American Derby from Mexico City.

Two other races from San Francisco and from Oakland to Los Angeles also have drawn a number of entries.

Qualified entrants in the non-stop dash from New York include Col. William Thaw, Pittsburgh, Pa. (member Lafayette Escadrille of World War fame), and Art Goebel, Santa Monica, Cal., (winner Dole flight).

New York-Los Angeles controlled races by classes:

Class A, with entrants for motors of 510 cubic inches or less, includes Paul Datos Charles, Gettysburg, Pa., and W. H. Emery, Jr., Bradford, Pa.

Class B, with motors of 510 to 800 cubic inches, includes J. Warren Smith and relief pilot, Al Lizenberger, McKeesport, Pa.

Sail away from Hay fever zones

THE Lake Superior region has long been famous as a haven for sufferers from Hayfever. Each year during the pollen season many people find, in the upper lake regions, respite from this distracting malady. Four and a half days are spent in these waters on a Great Lakes Cruise. The entire trip will prove beneficial because of the opportunity it affords for complete relaxation. The beauty of the scenery is a joy to all lovers of nature. No one ever needs a second call for meals.

The impeccable service, the cuisine, and the conveniences of these famous ships combined with the beauty and uniqueness of the route make this cruise a never-to-be-forgotten vacation.

GREAT LAKES TRANSIT CORPORATION

S. S. Tionesta S. S. Juniata
S. S. Octorara

Sail every third day from Buffalo, Cleveland, Detroit, Mackinac Island, Sault Ste. Marie, Houghton and Duluth.

Automobiles Carried Music & Dancing
Meals and Berth Included in Fare

For full information apply any R. R. or tourist agent.

L. B. WILLIAMS, General Agent,
Great Lakes Transit Corp.
512 Oliver Bldg.,
Pittsburgh, Pa.

FIFTH, PENN STANWIX AND DUQUESNE

JOSEPH HORNE CO

THE BEST PLACE TO SHOP AFTER ALL

TELEPHONE ORDER BOARD COURT 3000

Rainbow Tinted Pearl Beads

Lovely shades of blue, green, rose, and orchid, as well as cream, flesh and white are now being used in these 60-inch strands of simulated pearls. The new ones are quite small, and they're being worn with almost every type of costume. Chokers may be had in the same colors with graduated beads. **$2.00.**

Rainbow Discs

Graduated discs of a single color, or combining all the rainbow tints in a single necklace are unusual and very flattering.

Chokers are **$5.00.** Others 24 and 32 inches long, **$7.50 to $12.50.**

. . . Horne's, Main Floor . . .

Lace Yokes for New Fall Frocks

Dainty yokes of soft, creamy lace, some of them with cuffs to match, come all ready to be set into frocks of satin or velvet. Priced **$1.35 to $7.50.**

These same laces in bandings may be had in various widths, from ¾-inch to 9 inches, priced from **25c to $5.75 yard.**

. . . Horne's, Main Floor . . .

.This Is An Unusual.

August Fur Sale

Every coat new!

Every kind of fur included—flat furs, curly furs, long-haired furs.

Youthful sports coats which anticipate the football season—long-wearing coats for general service—luxurious coats for afternoon and evening.

Prices Which Stand the Test of Comparison

Southern Muskrat Coats	$165.00
Hudson Seal (dyed muskrat) Coats	$235.00
American Broadtail (sheared lamb) Coats	$235.00
Raccoon Swagger Coats	$275.00
Hair Seal Coats	$350.00
Beaver Coats	$395.00
Jap Weasel Coats	$395.00
Unplucked Otter Coats	$395.00
Jap Mink Coats	$465.00
Squirrel Coats	$495.00
Alaska Seal Coats	$495.00
Gray and Brown Russian Caracul Coats	$595.00
Black Persian Lamb Coats	$595.00

. . . Horne's, Second Floor . . .

THE DOBBS SENSATION

DOBBS HATS

Expert craftsmanship has created the DOBBS SENSATION—of luxurious Leisure Mauve felt that softly lends itself to the unusual brim . . . smartly rolled back in gracefully drooping lines! The smarter shades in all sizes.

. . . Horne's, Fourth Floor . . .

Black Satin Crepe $1.95 yard

A rich, lustrous satin, faced with a firm, even crepe which may be used as trimming. Obviously a much better quality of one of the season's most popular materials than is usually to be found at the price. 40 inches wide.

. . . Horne's, Main Floor . . .

In the August Furniture Sale

Tapestry Chairs

$78

Here's solid comfort in a very good looking easy chair, and the August price certainly assures exceptional value. The chair is covered all over in a richly colored tapestry, with a choice of three covers, with grounds in green, tan or taupe.

It is of early American style with mahogany turned posts and tufted back.

It's comfortably broad and deep-seated, and the back curves just a bit to let your back fit into it restfully.

There are dozens of other chairs of every kind in the sale, beginning with the Windsor at $5.50, but this one is typical of Horne's August sale values.

Deferred Payments Arranged

. . . Horne's, Sixth Floor . . .

Outstanding Values!

Wear Weave Coats, $55

Horne *Wear Weaves* are among the best known travel and service coats in the country; and here are new fur-collared fall models at a price much lower than is regularly possible.

They are not to be compared with ordinary topcoats, for they have been made to our individual order, of fabrics which come up to the high *Wear Weave* standard and trimmed with excellent furs.

The models all have a youthful swing, and they offer a wide variety of weaves and patterns, and a gratifying choice of appropriate trimming furs.

. . . Horne's, Second Floor . . .

The Sports Shop Is the Section for Fine Jerseys

This is the section to which women and young women are coming for jersey frocks of the better and finer kind, for here efforts are concentrated on superior weaves and styles which are interesting and different. A result of such specialization is

A Featured Group

at $16.75

The dresses are of the finest grades of wool jersey, and the one and two-piece models for women and misses are smart, simple new ones for Fall.

In frosty green, Holland and ensign blue, rose and wine shades, the many beige-to-brown tones, and navy blue.

. . . Horne's, Second Floor . . .

Japanese Tea Sets, 95c

Quaint little fat teapots with basket handles, and six small handleless cups to match, come from far away Japan for serving our afternoon tea.

There are three colorful flower patterns to choose from. 95c complete set.

. . . Horne's, Fifth Floor . . .

Pink and Green Glasses $2.00 Dozen

Both water tumblers and iced tea glasses, of a cool looking crackled glass, in soft shades of pink or green, at this special low price.

Glass ice buckets, in pink, green or crystal, **75c to $3.50.**

. . . Horne's, Fifth Floor . . .

New Books About Flying

"The Three Musketeers of the Air"—an account of the lives of the three fliers who crossed the Atlantic in the Bremen. **$2.50.**

"Flying the Arctic," by Captain George Wilkins. **$2.50.**

. . . Horne's, Main Floor . . .

Sanitary Goods

Kotex, regular size, 12 to a box. **3 boxes, 95c.**

Modess Vacation Package, 15 to a box, **3 boxes, $1.00.**

Aimcee Sanitary Pads, **6 to a roll, 12 rolls, $2.50.**

Curads, **6 to a roll, 12 rolls, $3.50.**

Elastic Sanitary Belts, flesh color, small size, **25c.**

Gotham Sanitary Step-Ins, flesh color, three sizes, **75c.**

Sanitary Bloomers, flesh color, **85c.**

. . . Horne's, Main Floor . . .

The August Sale of Nursery Furniture and Bedding

Furniture purchased specially for this event . . . featuring savings just as substantial as those offered in the grown-ups' sale. Every piece bright . . . new . . . and Horne quality in every respect. Furniture that ordinarily would be priced much more . . . and will be after August 31st.

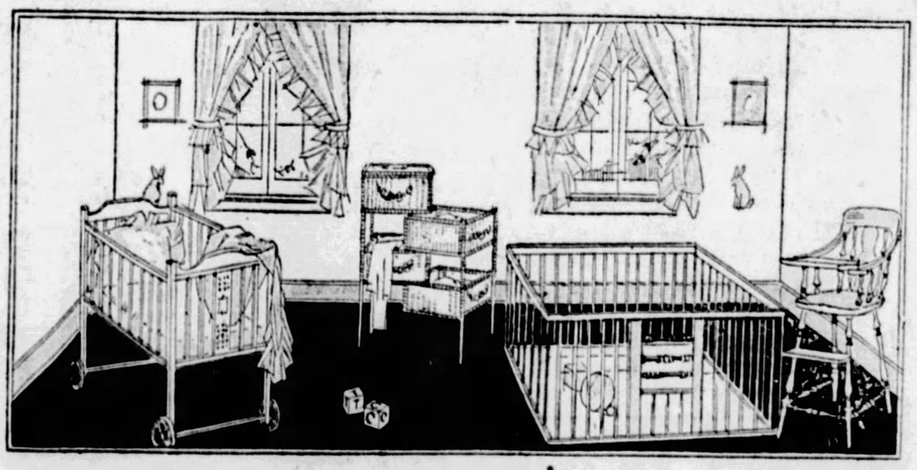

Enameled Bassinets, $3.85

Built of wood (sketched) . . . spring bottom and rubber-tired metal wheels. Finished in ivory, pink, blue or green enamel.

High Chairs, $4.85

Priced for unusual savings. In cream tinted with blue . . . pink with green . . . gray with blue . . . French blue with navy . . . and ivory with orange. (Sketched).

Bedding

Hemstitched Sheets, size 36x54 inches, **50c.**

Blankets of soft cotton fleece—with striped borders, **50c.**

Hemstitched Pillow Covers, of good quality muslin, **25c.**

Rubber Sheets, bassinet size, **35c.**

Nursery Chairs, low, comfortable style. Painted in pink, blue or green. Rare values at **$3.45.**

Wicker Wardrobes, enameled in ivory, blue, pink or green, with Dresden trimming. (Sketched). Priced **$8.65.**

Roomy Cribs, enameled in pink, blue, ivory and green, with flower decoration on head and foot panels. Link springs. August Sale price, **$13.85.**

Mattress to complete, **$3.00.**

Play Yards of natural finished wood with gay colored play beads at sides. Fold easily and compactly when not in use. (Sketched). **$6.85.**

. . . Horne's, Baby Shop, Third Floor . . .

REAL ESTATE

A new eight-room house and two-car garage at 6366 Monitor street, Squirrel Hill, has been sold through the Forbes-Murray Realty Company, Inc., for A. Dilucente, to C. E. Caldwell. The buyer takes the property for a home.

In Mt. Lebanon, W. A. Bode & Co. sold to R. L. Smith a lot in Sunset Hills plan No. 3; to A. I. Gardner two lots in Sunset Hills plan No. 2, and to John H. Scheem, a double lot in Sunset Hills No. 3.

A property in Penn avenue near Weinman street, Wilkinsburg, lot 60x117 feet, has been sold by John W. Grabe to Marvin C. Johns.

A frame residence at 29 North Linwood avenue, Crafton, lot 42x100 feet, has been sold by Nicholas Leonard to James E. Mull.

The Hill Top Ice Company has purchased from the Knoxville Land Improvement Company 162x100 feet in Mathews avenue, Knoxville, for $9,581.

In Bellevue, George C. Shaffer has purchased from William McPherson a house on 40x120 feet in Dewey avenue.

Building permit applications included:

Fourteenth Ward—S. Lando, three brick dwellings, 6407-19 Beacon street, $31,500.

Nineteenth Ward — M. Crown, brick dwelling, 120-22 Bailey avenue, $12,000; A. J. Mitsch, brick and shingle dwelling, 814 Gallion avenue, $5,000.

Business Contact Making Diplomats of Our Women, Says Fay King

I'M NOT GOING TO FORM ANY OPINION UNTIL I MEET HER!
BE FAIR!
BUT THEY SAY —
STICK TO FACTS!
I CAN'T HELP "WHAT THEY SAY" I ONLY KNOW THAT I HAVE NEVER SEEN OR HEARD HER DO OR SAY ANYTHING THAT WASN'T NICE!
THINK WHAT YOU WILL, BUT DON'T SAY IT!
FAY-KING

By FAY KING

CONTACT with the business world, and more freedom is improving women immensely.

They may be losing a few feminine superficialities, like fainting and weeping, but in their place we have a fairer understanding and a franker trust.

Women are not so petty as they once were, in their opinions—not so apt to chatter detrimentally.

A few are still a little too quick to express a like or a dislike, but in every group there are those who counteract unfair criticism.

The main fault with women has been to speak before they think. They are learning to think and not express their thoughts until they have reason to be absolutely sure they are right!

Diplomacy has been the success of men. Women are now learning its worth!

WALKER UNRECOGNIZED AT GOTHAM'S OWN CONEY

NEW YORK, Aug. 20.—(AP.)—A well-dressed, smiling man strolled along the boardwalk at Coney for a mile without attracting any attention whatsoever from thousands. He was James J. Walker, mayor of New York.

ROBBERS LOOT TILL OF GROCERY STORE

Robbers during the week-end jimmied a rear window of Nathan Blumer's grocery, 4527 Forbes street, and took $30 from the cash drawer, it was reported to detective headquarters today.

POSTAL CARD SENDER HELD

James S. Braddock, 73, of Mt. Pleasant, Pa., a wealthy retired coal operator, is held for Federal Court under $1,000 bond by the United States Commissioner for alleged violation of the postal laws.

At the hearing he admitted writing and sending through the mail a postal card of "defamatory and scurrilous" character to his sister-in-law, Mrs. Charlotte Hay Beard, of the North Side.

The recipient of the postal card was told, testimony disclosed, that unless she returned some bonds to "Laura" (Mrs. Braddock) criminal action would be brought against her and she would go to the penitentiary. Braddock said he had written letters to his sister-in-law relative to the bonds and that they were returned to him unopened. He then wrote the postal card.

Tailored Fur Coats

Prominently Featured and Favorably Priced in Our

August Fur Sale

Raccoon Coats

$249

$289

$339

We are particularly proud of this collection of Raccoon Coats. The lively beauty of the pelts with their handsome markings, coupled to the careful manner in which they are matched, raises them to a high standard of excellence.

The school girl, the driver of an open car or anyone who likes a warm sports coat will do well to make a selection at this time. All have Tomboy linings.

A Variety of Furs in Tailored Models With Self Trimmings

MUSKRATS: Silver muskrats with diagonally worked pelts in a variety of models.....$189.00

CARACULS: Gray or sandalwood with a flat curl; straight Johnny collars.....$189.00

HUDSON SEALS (dyed muskrat). In a selection of collars—pointed, notch or Johnny...$229.00

OTTER: A fine grade of unplucked otter with a notched Johnny collar.....$375.00

BEAVER: Selected Canadian pelts; fashioned with either notch or Johnny collar....$449 and $495

NUTRIA: A handsome model with a straight Johnny type collar.....$449.00

New and Practical

European Lamb Sports Coats, $89.75

They come in tan and gray shades with leather trimmings in self or contrasting colors. Styled with the popular Johnny collar; either slit or patch pockets. Sizes 14 to 20.

—Third Floor—

25% Deposit Will Hold Your Coat Till Needed. Convenient Payments Can Be Arranged

During August Store Closes at 5 P. M.; Saturdays at 1 P. M.

MEYER JONASSON & CO.

LIBERTY AND OLIVER AVENUES—CALL ATLANTIC 6200

8th BIRTHDAY 8 SALE

Coffield ELECTRIC WASHERS

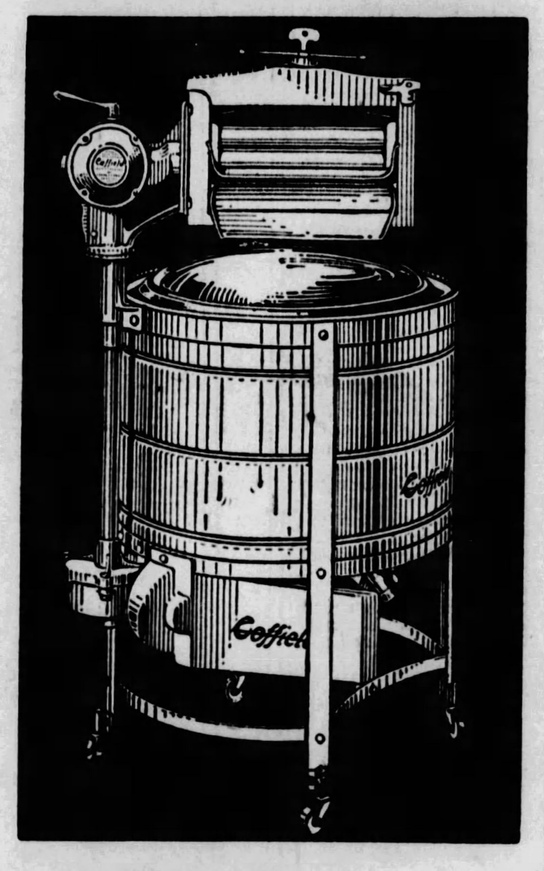

THE GREAT THRONG OF PITTSBURGH HOUSEWIVES WHO HAVE PURCHASED COFFIELD WASHERS FROM US DURING THIS CELEBRATION SALE ARE NOW REJOICING WITH US IN THE SALE AND USE OF THE FINEST WASHER EVER BUILT—THE COFFIELD.

NOW DURING THE CLOSING DAYS OF THIS SALE OUR INVITATION TO YOU WHO DO NOT HAVE COFFIELDS IS TO CELEBRATE WITH US THE EIGHTH ANNIVERSARY OF THE EXCLUSIVE SALE OF COFFIELD ELECTRIC WASHER IN THE GAS AND ELECTRIC SHOPS AT OUR SPECIAL LOW DOWN PAYMENT AND LOW WEEKLY CHARGES DURING THIS ANNIVERSARY SALE. YOU WILL NEVER HAVE A GREATER OPPORTUNITY TO PURCHASE SO CONVENIENTLY, AND IN A WAY THAT YOU WILL NEVER MISS IT.

$5.00 Down

PER $1.85 WEEK

IT HAS BEEN OUR EARNEST DESIRE DURING THIS SALE TO MAKE IT POSSIBLE FOR EVERY HOME THAT DOES NOT HAVE A COFFIELD WASHER TO OWN ONE. THINK OF BUYING AN ELECTRIC WASHER AT THIS LOW PRICE AND ON TERMS RARELY, IF EVER, OFFERED ON A HIGH-GRADE QUALITY WASHER WITH SO MANY FINE FEATURES THAT YOU WILL FIND, "AND THAT WILL PLEASE YOU" IN THE COFFIELD GYRATOR.

EVERYTHING HAS BEEN DONE TO OUTDO ALL EFFORTS IN THE PAST IN THE APPRECIATION OF THE POPULARITY OF THE COFFIELD WASHER, AND NOW, DURING THE MONTH OF AUGUST, THE DAYS OF ALL DAYS TO PURCHASE A COFFIELD WASHER, WE ARE MAKING THIS MOST UNUSUAL AND ATTRACTIVE OFFER TO PURCHASERS OF WASHING MACHINES. IN CONNECTION WITH THE $5.00 DOWN, YOU CAN PAY ONLY $1.85 PER WEEK, PAYABLE MONTHLY.

OUR CELEBRATION SALE IS YOUR GAIN

WITH THE CO-OPERATION OF THE COFFIELD WASHER COMPANY OF DAYTON, OHIO, WHO ARE PIONEERS IN THE WASHING MACHINE INDUSTRY, THIS CELEBRATION SALE IS A REAL OFFER MADE SOLELY OUT OF OUR SINCERE WISH TO CELEBRATE THIS EVENT WITH YOU FOR OUR MUTUAL SATISFACTION.

GAS AND ELECTRIC SHOPS

435 SIXTH AVE.

EAST LIBERTY
6119 Penn Avenue

BRADDOCK
620 Braddock Avenue

427 LIBERTY AVE.

BEAVER FALLS
1317 Seventh Avenue

HOMESTEAD
335 E. Eighth Avenue

613 LIBERTY AVE.

BELLEVUE
539 Lincoln Avenue

NORTH SIDE
126 West Ohio Street

McKEESPORT
224 Fifth Avenue

EAST PITTSBURGH
106 Electric Avenue

PARLEY ASSIGNS PULPITS

KNIGHTS HOST TO ST. PAUL YOUNGSTERS

THANK YOU, KNIGHTS!

The young residents of St. Paul's Orphan Asylum are grateful to the Knights of Columbus. At the "biggest day" of the year—the annual jamboree—the orphans are guests of the knights on the St. Paul grounds and the best of times was had by everybody. This picture, which shows the youngsters lined up for one of the treats, is a fair indication of what Chairman T. F. Dunn and his aides provided.

"IT'S THIS WAY"

Among those who were tired, but contented that night, was Mary O'Neill, 5, who gladly spent much energy in showing Sister Genevra of St. Paul's just how those toy balloons should be inflated.

PARLEY ASSIGNS METHODIST PASTORS

UNIONTOWN, Pa., Aug. 20.—Ministers in the Pittsburgh district were assigned in the closing session of the forty-sixth annual conference of the Free Methodist Church. Few changes were made in the official list. It follows:

PITTSBURGH DISTRICT

Pittsburgh district—R. A. Zahniser, district elder, Pittsburgh; Mt. Washington—J. P. Foy, Clara Foy (supply); Steuben Street and Carnegie — H. A. Baldwin, Etta Baldwin (supply); Frankstown Avenue—Oliver Atkinson; Providence Mission—C. E. Blews (supply); Glenwood Avenue—R. A. Kelley; Homestead and Whitaker—E. C. Snyder; New Kensington—J. D. Stevens; Creighton—G. Birdsall; McKeesport and Elizabeth—Fred Diddle; Braddock and Turtle Creek—A. R. Monohon; Greensburg and Arona—S. O. Yellvington; Jeannette and Etna—No. 2.—W. G. Long; Canonsburg and Washington—C. W. Holliday; Lewis Run—To be supplied.

Special assignments—Bishop, A. D. Zahniser; Editor, J. T. Logan; General Conference Evangelist, R. B. Campbell; Superannuated, F. E. Glass; supplying work in the Oklahoma Conference—A. C. Palmer.

ROCHESTER DISTRICT

Rochester district—D. W. Rose, district elder; Rochester, J. O. Archer; New Brighton, Beaver Falls and Koppel, E. J. Atkinson; Monaca and Midland, Mary A. Beeson, Jonathan Beeson (supply); Hookstown, S. A. Fansler, Cora Fansler (supply); Aliquippa, E. A. Gilmer; Ohioville, Floyd Davis; East Liverpool and Oakland, Brooks Morgan; East Liverpool and Avondale, S. E. West; Wellsville and Stratton, W. H. Cummings; Follansbee, Steubenville, Wierton and Purdy, W. F. Grafton, Anthony Jefferson (supply); Wellsburg, Warwood and Wheeling, O. O. King; Magtins Ferry, Bridgeport, Moundsville, McMechen, John Mitchell; Chester, Lawrenceville and Newell, R. N. Large, Evangelists C. F. Johnson, Guy C. Williams; supernumerary, W. E. Smith, D. B. Tobey, L. C. Andre.

Butler district—W. W. Spiker, district elder; Butler, H. L. Speer; Callery, W. A. Hurd, Hannah Hurd (supplies); Vandergrift, C. S. Miller, Alma Miller (supply); Leechburg, Robert Martin; Kittanning, H. W. Armstrong.

NATRONA HEIGHTS

Natrona Heights and Pleasantville—C. B. Callen, Mary Callen (supply); Tarentum, J. B. Easton; Apollo, C. I. Schroeder; Avonmore and Salina, George Lynch; Blacklick, Graceton and Robinson, A. J. Duncan; Blairsville and Johnstown, Howard Armstrong; Indiana and Homer City, O. J. Sayre; Freeport and Lucesco, Howard Vanvalin; general Sunday school secretary, J. H. Whiteman; supplying work in Illinois conference, Angelo Previte; evangelist, T. M. Brickley; attending school, Wesley Holliday; supplying in Oklahoma conference, C. H. Zahniser.

UNIONTOWN DISTRICT

Uniontown district, district elder, C. L. Paige; Uniontown, W. H. Main; Charleroi, Monongahela and Sunnyside, W. A. Rambo; West Brownsville and Brownsville, A. E. Thomas; Belle Vernon, R. T. Leight; McClellandtown and Nemacolin, C. O. Bailey; Shoaf and Shadyside, J. C. Jewell; Fairchance and Smithfield, John Douglas; Cove Run, A. E. Harford; Mount Pleasant and Bridgeport, C. S. Richardson; Hopwood, A. W. Dennis; Oliphant, Glendale and White House, Boyd Mahle; Labelle, to be supplied.

FAIRMONT DISTRICT

Fairmont district, John McDonald, district elder; Fairmont and Enterprise, C. W. Stamp, Blanche Stamp (supply); Morgantown, Beulah and Rosedale, John MacDonald; Orchard Grove and Russell's Creek, Boyer S. Boyce (supply); Mount Sharon, Samaria, McConkey and Galilee, W. W. Coursin; Goose Creek, Hammond and Benton's Ferry, Addis Hawkins, J. W. Van Glider (supply); Enterprise, to be supplied; Catawba and Opekiska, to be supplied; Farmington and East Run, J. W. Fetty; Cameron, Vincent Baker (supply); Hendricks, to be supplied; Wyatt, J. B. Carpenter supply; Osage, Davis, Mount Morris, Harry Tunning.

CANDIDATE FOR JUDGE APPOINTED IN W. VA.

CHARLESTON, W. Va., Aug. 20—(AP.)—Haymond Maxwell, of Clarksburg, Republican nominee for judge of the State Supreme Court of Appeals, has been appointed to that tribunal by Gov. Gore to serve the unexpired term of the late Judge William N. Miller, which would have ended next December 31.

DEATH ROLL

Edward A. Jenkins, Sr.

Edward A. Jenkins, Sr., 61, building and plumbing inspector for the borough of Wilkinsburg for the past 20 years and a well-known resident of that borough, died Saturday afternoon at his home, 501 Hay street, after a brief illness. Mr. Jenkins was born in Pittsburgh, but for the past 25 years had made his home in Wilkinsburg. He served several terms in the Wilkinsburg Borough Council. During the World War he was secretary of local draft board No. 3 of Wilkinsburg. He was a member of the First Baptist Church, Pittsburgh, the Elks and several Masonic organizations. He leaves his widow, Annie Bullock Jenkins; one son, Edward A. Jenkins, Jr.; one sister, Miss Mollie Jenkins, and three grandchildren, all of Wilkinsburg, and one brother, John Jenkins, of Ashford, Wash.

Mrs. Mary J. McFee.

Mrs. Mary Jane McFee, 66, died yesterday at her home, 1315 Mississippi avenue, Dormont. Mrs. McFee was born in Manchester, England. She leaves one son, James C. McFee, assistant secretary of the Mackintosh-Hemphill Company; one sister, Miss Elizabeth Cahoon, and one grandson.

Mrs Anatasia Kartsonas.

Mrs. Anatasia Kartsonas, 53, who died in Magee Hospital Saturday night, will be buried Tuesday from St. Popandi's Greek Orthodox Church, East Pittsburgh. She is survived by her husband, Nickolas, two sons, Dimitra and Paul, and a daughter, Mrs. Samuel Gidas, 344 Oakland avenue, with whom she made her home. Mrs. Kartsonas was born in Kalamata, Greece.

Mary Astor and the delightful bathroom inspired by this lovely First National star

"Lovely smooth skin has quickest appeal"

says Richard Wallace, *director for* FIRST NATIONAL

SATIN-SMOOTH SKIN—its lovely youthful freshness touches the heart! What a thrill grips the audience when the close-up reveals the exquisite perfection of the screen star's skin.

Knowing this, motion picture directors make flawless "studio skin" a first essential, for the screen star must constantly face the glaring close-up lights.

Nine out of ten screen stars use Lux Toilet Soap There are in Hollywood 433 important actresses, including all stars. 417 of these use this fragrant, white soap.

All the great film studios have made it the official soap in their dressing rooms.

"A smooth skin—'studio skin'—is one of the most important assets a screen star has. Like every girl and even more than most girls I have to guard my skin. I always use Lux Toilet Soap—it's lovely."

Mary Astor

MARIE PREVOST is considered one of the most alluring stars in Hollywood. "To find a soap as delightful as the choice soaps you get in Paris, is a joy. Lux Toilet Soap gives my skin such satiny smoothness," says this Pathé DeMille star.

NINE out of ten screen stars use it for satin-smooth skin

RUTH TAYLOR, the famous little blonde who stars with Paramount, says . . . "I guard my skin as my most priceless possession and know that Lux Toilet Soap treats it gently."

LUX *Toilet* SOAP . . . 10¢

Stomach SUFFERERS

ZINSEP Compound is guaranteed to remedy stomach disorders. If it fails to relieve you of sour, gassy stomach, indigestion, dyspepsia, nausea, vomiting, heartburn, headache, dizziness or other intestinal trouble, your druggist will at once refund your money.

Mr. Frank Thomas, Miami, Okla., writes: "I have had stomach trouble for 9 years; employed several doctors, and went to hospital for treatment, but nothing seemed to do much good. I had cramping spells; gas crowded my heart; everything I ate hurt me and I could not sleep. I have taken one bottle of ZINSEP and feel better than I have for years and now sleep without waking." At all druggists.

Sold and Guaranteed by
McCULLOCH DRUG STORES
and all other good druggists everywhere

Corns

Quick safe relief

In one minute Dr. Scholl's Zino-pads end corn pain because they *remove the cause*—friction and pressure of shoes—the *only* safe, sure way known to science for treating corns *naturally*. Zino-pads are thin, protective, healing, safe and sure. Buy a box today. At drug, shoe and dept. stores.

Dr Scholl's Zino-pads

Put one on—the pain is gone!

Store Open Saturdays in August Till 1 P. M.
Open Daily in August Till 5 P. M.

ROSENBAUM'S

SIXTH, LIBERTY AND PENN "THE STORE AHEAD." PHONE ATLANTIC 4500

The Sale is on!

Hundreds of NEW Coats in a New Purchase from Leading Manufacturers—at a Price Impossible to Duplicate Later .... They'll Be Chosen by Early Shoppers ....

Will You Be One of Them?

AUGUST SALE *New* WINTER COATS

Later These Coats Will Be Sold for $75--$85 and $95

AUGUST PRICE

$59

A DEPOSIT *of* $10

. . . will hold any coat until November first, giving ample time to complete payments conveniently.

In planning this event past records have been completely eclipsed. Our buyers went far beyond ordinary bounds seeking out the finest creations from America's master designers. Now, the new fashions for a new season are here. You have but to feel the richness of the fabrics, to see the exquisite luxury of the furs.

NOTE THE LUXURIOUS FUR TRIMMINGS

Platinum Wolf *Eclipse Wolf*
Natural Wolf *Cross Fox*
Fisher Dyed Baby Seal
Civet Cat *Brown Fox*
Cub Bear *Marmink* *Caracul*
Skunk *American Fox*
Silver Tipped Opossum
Ringtail Opossum

Some of the coats are MORE THAN HALF FUR!

The great vogue for furs in Europe indicates higher prices on pelts. To duplicate these coats later at this low price will probably be impossible.

THE SIZES

Misses' Sizes 14 to 20
Women's Sizes 36 to 44
Little Women's 37½ to 47½
Larger Women's 42½ to 48½

—COATS, ON SIXTH FLOOR.

PATRICIA PITT'S COMMENT ON SOCIAL HAPPENINGS

Cool Days Give Zest to Life at Society Colonies

THIS unexpected arrival of cool, invigorating breezes reminds many society folks at the ocean or in the mountains that they had better play golf and swim and enjoy summer resort life while the sun still shines, for summer is fleeting. Those welcome breezes have vanquished the inertia that weighed upon so many of us during the early part of the month, and given new zest to social life in the various society colonies.

You remember the George W. Crawfords of Woodland road, whose marriage on the seventeenth of August last year excited so much interest? Well, they have just celebrated their first anniversary. The Walter G. Mortlands, former Pittsburgh folks, who now spend most of their time, you know, in New York, entertained at a large dinner party for the Crawfords Saturday night at the Greenbrier at White Sulphur Springs.

Don't you recall that just a little over a year ago the Crawfords' engagement was announced at a dinner dance held in that same hotel? If I remember correctly Mrs. Crawford was a little over a year ago Annie L. Warmack.

Among the guests were Mrs. Crawford's mother, Mrs. Robert N. Warmack, of St. Louis, and the Eugene W. Pargnys, Clodagh McCune.

* * *

IN Pittsburgh we have our horse shows in June, but at Southampton these events usually come in August, as one might expect, for never is social life so animated at that New York resort than in the summer.

Saturday the East Hampton Riding Club gave a horse show. And as always, there is much entertaining of guests at such a time. Dr. Ogden M. Edwards, Jr., who represents Pittsburgh society very well at Southampton, and who is vice president of the riding club, and Mrs. Edwards and the Harry Hamlins gave the horse show dinner that night at the Maidstone Club.

* * *

THOSE affairs at which all buds of the season get together are always memorable occasions, don't you think? There is to be one for debutantes only early in October, have you heard? Mrs. Paul B. Straub, of Thornburg, will give a bridge luncheon for the debbies on October 2 in the Twentieth Century Club. And Louise Evans, daughter of the Henry Oliver Evanses, of South Negley avenue, is the honor guest. Louise, you'll recall, will make her debut at a tea dance in the University Club on September 22.

* * *

A NEW fall date has just been taken—a date as early in the fall as it could be, the very first day of September. And Laura Gardner Provost, daughter of the George Watson Provosts, of Beacon street, has taken that day for her marriage to Oliver Bontwell Merrill, Jr., son of the Oliver B. Merrills, of Summit, N. J. The wedding, by the way, will be in the Provost home. Laura will have just one attendant, her sister, Harriet Louise.

* * *

ANOTHER bride of early September will be Mary Elizabeth Hutchison, daughter of the John Edwin Hutchinsons. She has named September 8 for her marriage to William Gibson Foster III, son of Mrs. Emily D. Foster, of Elgin avenue.

* * *

THE James Frazer Hillmans, of Shady avenue, will attend the closing pageant and the athletic events at Camp Mystic, Mystic, Conn., this week. Their daughter Constance, you know, has been at this camp all summer.

* * *

THE marriage of Mrs. Beatrice Crawshaw Cummins, daughter of Mr. and Mrs. Alexander Garrett Crawshaw, of Homewood avenue, and Gordon C. Walton, of Rochester, N. Y., was solemnized Saturday night at 8:30 o'clock in the Crawshaw home by the Rev. R. C. Van Camp. The bride, who was given in marriage by her father, wore shell pink satin crepe with a tulle bow draped from the right shoulder and falling below the hem-line. She carried pink roses showered with lilies of the valley. Miss Katherine Sands Crawshaw, as her sister's maid of honor, appeared in orchid chiffon embroidered with rhinestones, and crystals, with a scalloped hem-line edged with ostrich tips, and she carried yellow roses. Another sister, Miss Margaret Helen Crawshaw, was bridesmaid, wearing a similar frock of yellow chiffon and carrying yellow roses. Fred L. Walton, of Rochester, was his brother's best man and the ushers included A. Francis Waddell, Douglas C. Dean and Walter Dauenhauer. Miss Ada Van Camp played the wedding music. After an eastern trip Mr. and Mrs. Walton will be at home in Braddock road, Forest Hills.

* * *

MISS ISABELLA ORR, daughter of Dr. and Mrs. J. D. Orr, of Leechburg, has chosen September 1 as the date for her marriage to Clyde Timberlake, of Indiana, Pa. The ceremony will be performed at 7:30 o'clock that night in the Hebron Lutheran Church by the Rev. Dr. E. E. Blint. Mrs. S. M. Wray, of Leechburg, will be her sister's matron of honor and the bridesmaids will be Mrs. P. E. Cline, Mrs. J. N. Kerr, Miss Mary Slonaker, all of Leechburg; Miss Jane Bradshaw, of Rochester, Pa.; Miss Martin Ross, of McKeesport, and Miss Rebecca Schofield, of Warren, Pa. Joseph Wray, nephew of the bride, will be the ring-bearer and Zureta Timberlake, niece of the bridegroom, will be flower girl. Dale Timberlake is to be his brother's best man and the ushers will include Paul Cline, John Kerr, Kenneth Jackson and S. M. Wray, of Leechburg; Ira Edwards and William Oberlin, of Indiana. Miss Lora Gates, of Union City, cousin of the bride, will sing and Mrs. Grant Spiher, of Leechburg, will play the wedding music.

Patricia Pitt

NORFOLK VISITOR :-: EAST END PARTY

RUTH PAUL

Miss Ruth Paul, of Norfolk, Va., who is making a tour of Western Pennsylvania, where her ancestors were prominent, as an award for attaining high scholastic honors at her recent graduation from a Staunton, Va., school.

EFFIE ENGLAND

Mrs. Effie England is chairman of the card party which the East End O. E. S. Temple Social Club will give Thursday afternoon in the Temple, South Highland avenue.

MRS. J. H. ALGER, new president of the Woman's Club of Oakmont, is expecting her sister, Mrs. M. W. Bottomfield, of Tulsa, Okla., next week. Mrs. Bottomfield, who is motoring from her home, will remain for a fortnight and in her honor Mrs. Alger will entertain informally at bridge on Thursday afternoon.

* * *

MRS. H. J. SMITH, president-elect of the Bellevue Outlook Club, accompanied by her daughter, Miss Margaret Smith, returned last week from a motor trip through Clarion county. Mrs. Smith and her daughter were gone about three weeks.

* * *

MRS. SAMUEL ACCIPITER, retiring president of the Beechview Women's Civic Club, is home from Geneva-on-the-Lake, where she spent the month of July.

* * *

THE South Hills Woman's Club has invitations out for a luncheon at the Congress of Clubs on Thursday at 12:45 o'clock.

AIR FANS MAY FLY BY NIGHT

Night airplane rides for Pittsburghers may be available next week from Bettis Field, according to Perry Hutton, pilot of the large Ford tri-motor all-metal monoplane now at the field. Hutton intends to inaugurate night flying within the next few days, and, when weather conditions permit, passengers will be taken for rides over the district.

The large plane, which carries 15 passengers, will remain here for the rest of the flying season. Thousands of persons visited the three fields here yesterday, and it was estimated that more than 800 persons made flights over the fields.

Municipal Band Concert Tonight

SHERADEN 7:30 P. M.
Chartiers avenue at Langley High School.
PITTSBURGH MUNICIPAL BAND
Unit B—Frank A. Panella, Conductor.
"America"
March, "Good Fellowship" ..... Merz
Grand opera selection, "Aida" ..... Verdi
Two Hungarian Dances ..... Brahms
Melodies from "The Mikado" ..... Sullivan
COMMUNITY SINGING.
H. Vernon Porter, Conductor.
Overture, "La Forza del Destino" ..... Verdi
Hits from "The Firefly" ..... Friml
"Grand American Fantasy" ..... Herbert
"Star Spangled Banner."

THE WEATHER

Local Forecast.

Increasing cloudiness and warmer tonight; Tuesday showers.

General Indications.

Western Pennsylvania—Increasing cloudiness, warmer in south portion tonight; Tuesday showers.

Ohio—Increasing cloudiness followed by showers Tuesday and in northwest portion tonight; warmer in south portion tonight, slightly cooler in northwest portion Tuesday.

West Virginia — Fair tonight, slightly warmer in west portion; Tuesday increasing cloudiness, warmer in east portion followed by showers in the afternoon or night.

Hourly Temperatures.

(EASTERN STANDARD TIME.)

12 midnight	64	9 a. m.	68
1 a. m.	62	10 a. m.	72
2 a. m.	60	11 a. m.	77
3 a. m.	59	12 noon	78
4 a. m.	59	1 p. m.	80
5 a. m.	58	2 p. m.	81
6 a. m.	57		
7 a. m.	59		
8 a. m.	62		

Sunrise today... 5:35 Sunset today... 7:12

Observations for the 24 hours ended at 8 o'clock this morning.

Time.	Temp.	Hum.	Wind.	Weather
8 a. m.	62	81	N. E.	Clear

Temperature and Precipitation.

	1927	1926	1925	1924	1923	1922	1921	1920
High.	72	67	77	79	75	71	82	79
Low.	58	60	67	66	57	56	66	66
Mean.	65	64	72	74	66	64	74	72
Prec.	.00	.50	.01	.43	.00	.00	.00	.00

Bulletin.

Observations taken by the United States Weather Bureau. The morning temperature readings were taken at 8 o'clock. The lowest temperature is for 12 hours ended at 8 o'clock this morning. Precipitation is for 24 hours ended at 8 o'clock this morning.

Station.	Temp. 8 am.	Pre-cip.	Station.	Temp. 8 am.	Pre-cip.
Atlanta.	70	.44	Lynchbg.	72	.00
Atl. City	70	.00	Memphis.	74	.00
Bismark	54	.26	Miami....	80	.04
Boise ..	54	.00	M'tgmery	74	2.30
Boston..	68	.00	Nashville	68	.16
Buffalo..	68	.00	NwOrlns.	80	.00
Chat'oga	70	.04	NewYork	72	.00
Chicago.	68	.00	Norfolk..	68	.24
Cincinati	62	.00	Oklahoma	74	.00
Clevelnd	66	.00	Omaha....	76	.00
Columbs	68	.00	P'krsbrg.	66	.00
Denver..	62	.00	Parry Sd	62	.02
Des Mes	72	.02	P'delphia	68	.00
Detroit...	68	.00	PITTSBG	62	.00
Duluth..	62	.00	P'tlndOre	52	.00
Elkins..	62	.00	St. Louis	72	.00
Harrisbg	66	.00	St. Paul.	68	.08
Helena..	44	.00	S L City.	62	.00
Huron...	66	.02	San Ant.	78	.00
Ind'polis	68	.00	San Fran	54	.00
J'ksnvlle	78	.01	Seattle..	54	.00
Kan City	72	.00	Spokane.	58	.00
LittleRk	72	.00	Tampa..	80	.00
Los Ang	64	.00	Wash'gtn	68	.00
Louisvile	68	.00	Y'stnePk	36	.00

Weather Conditions.

The skies are mostly clear east of the Mississippi River except in Tennessee and southward over Alabama, where rain is persistent. The rains during the last 24 hours were light except at Montgomery, where 2.30 inches fell. A high pressure area in the form of a ridge extends from New England southwestward to the Gulf. It is separating a disturbance centered off the North Carolina Coast from another over Nebraska. The western disturbance is producing showers and thunderstorms over the Dakotas, Minnesota, Iowa and Wisconsin.

The temperature changes were slight, but there is a tendency towards warmer.

River Conditions.

The rivers are stationary or falling slowly. Stage at Pittsburgh is 10.8 feet; Dam No. 2, 8.7; and Dam No. 6, 7.4 feet. The dams are up.

MATRON OF HONOR

Photo by Bachrach.

MRS. LOWELL BRIGGS PAGE

Mrs. Lowell Briggs Page will be matron of honor at the wedding of her sister-in-law, Miss Pauline Page, daughter of Mr. and Mrs. Thomas S. Page, of Thomas boulevard, and Lesslie S. Howell, which will take place September 15.

WILKINSBURG CLUB PLANS GOOD PROGRAM

BEGINNING with a luncheon at the Edgewood Country Club on October 11 and ending with the annual reports on May 25, members of the Thursday Afternoon Club of Wilkinsburg will find sustained interest in a well-ordered program on miscellaneous subjects. What women can do to promote peace, historical highways leading into Pittsburgh, a resume of a magazine article, a Christmas story, a book review, talks on Mussolini and Ghandi all will furnish their own quota of interest and study, while as special speakers the club will hear Miss Helen Harris, of Kingsley House; Judge A. D. Brandon, of Morals Court; Mrs. R. D. Beardsley and Mrs. Edward Lindsey. A sealed program in charge of the music committee will be a December event and the Christmas meeting on the twentieth will be held at the Penn Lincoln Hotel instead of in the home of a member. A theater party is another break in the routine, this being slated for January, and in February there will be the valentine meeting. Mrs. Eugene S. Gaskill is the new president of the Thursday Afternoon Club. Her official family includes Mrs. George Schmidt and Mrs. S. T. Sample, as vice presidents; Mrs. J. H. McCulloch, recording secretary; Mrs. A. K. Wetzig, corresponding secretary; Mrs. C. L. Rogers, treasurer, and E. H. Witherspoon, assistant secretary.

* * *

A LUNCHEON will be given Wednesday at the Food Craft Shop by the Twelfth Ward League of Women Voters. After luncheon there will be cards or instructions in making crepe flowers for those who do not care to play. Mrs. A. F. Earnest is chairman of the luncheon and is looking after the tickets.

PRICES are Moderate at Reymers' NEW CLARK BUILDING TEA ROOM

At Luncheon there is a delicious plate combination at 65c. Dancing at Dinner (no cover charge.) You will like both food and service.

Reymers'
CLARK BLDG.
JENKINS ARCADE
FIFTH AVE. 6016 PENN AVE., E.E.
OLIVER BLDG. UNION TRUST BLDG.
FORBES and ATWOOD STREETS
The Rooms

Lake LOUISE

No, it isn't in Switzerland. It's just across the border in the Canadian Pacific Rockies. From its luxurious Chateau, from the top of far peaks—its incomparable beauty jewels every vista. It's a heavenly place to spend a vacation, swimming, dancing, dining, riding. Let us tell you about it

C. L. Williams, General Agent, Canadian Pacific, 358 Sixth Ave., Pittsburgh, Pa., or any local agent.

Ask about our All-Expense Tours

Canadian Pacific
World's Greatest Travel System

TELEPHONE FAIRFAX 2600

BOGGS & BUHL

STORE HOURS 9:00 to 5:00

prepare this week for coming school days

A matter of days until school bells are ringing. No better time to outfit the boys and girls than this week, before the last minute rush. Complete stocks of the newest apparel for smart young fashionables are ready in every department—dresses, coats and matching accessories. At prices that are moderate for such dependable quality.

girls' new school frocks in most attractive styles

$4.95

The very clever model sketched is a coat type simulating the ensemble. It is of black and white check with red combination—smartly belted. Another model is a bolero effect of worsted plaid. Included in the group are regulation types of serge and smocked jerseys. For ages 8 to 14 years. $4.95.

girls' cotton dresses

$1.95 $2.95

Offering New Fall Styles in attractive Fall fabrics at $1.95 and $2.95. For the girl who desires a lighter weight dress for early Fall wear.

—Second Floor—

girls' new tams—$3.50

Felts, Velvets and Velours are the popular materials for school wear—and they come in the most attractive shades of Balsam Green, Claret, Brown Tones and Navy and Black. Unusual tam effects as well as brim models. At $3.50 and up to $8.50.

The Tam sketched may be had in Black, Claret and Brown—$3.50. Beret Tams at $1.50 and $1.75.

—Second Floor—

great lots boys' and girls' sport hose—50c

Boys' ⅞ Fancy Sport Hose—grey and tan effects. Sizes 8 to 11, 50c.

Girls' Sport Hose—⅞ or full length—mercerized and rayon. Sizes 6 to 8½, 50c.

Girls' Fancy Sport Stockings — full length. Straight leg. Cotton and rayon mixed. Sizes 6 to 8½—50c and 75c.

Children's ⅞ fancy wool and cotton Sport Hose. Sizes 7½ to 11—$1.00.

Boys' and Girls' English wool fancy Sport Hose. Sizes 6 to 10½—$1.50, $1.65.

—First Floor—

girls' smart trench coat with matching hat—special

$7.95

This smart trench model with its splendid tailored lines will appeal to every school girl. It comes in a most desirable shade of Tan, is attractively plaid, lined with adjustable strap sleeve. Sizes 8 to 16 years. Price, $7.95.

gymnasium bloomers

$1.50 $1.95

Of black satin—full cut and well made. Regulation style at most schools. $1.50 and $1.95.

Middy Blouses for "gym" use—of White Lonsdale Jean at $1.50; Broadcloth Middies at $1.95.

Emblem Middies for North Side High Schools, $1.50.

—Second Floor—

comfort and style in girls' school footwear

Blucher style Lace Oxfords — made on Nature Form broad toe last. With flexible leather soles. In Patent Leather, also Tan, Maple, Smoke and Pearl White Elk Leather. Infants' sizes, $3.25; Children's sizes, $3.75; Misses' sizes, $5.00.

Growing Girls' Patent Leather Pumps — narrow one-strap model with covered Cuban heels, $7.50 pair.

Patent Leather one-button strap Pump with neat cutouts on side. Turn soles. Infants $3.25; Children's, $4.00; Misses', $5.00.

—First Floor—

school special in boys' extra knicker wool suits

$9.85

A remarkably fine group of knicker suits made specially for B & B and offered at a price we believe unmatchable anywhere. Splendid wearing woolens in fine selection of light and medium grays, tans, browns and mixtures. Single and double-breasted models that are the last word in style.

With two pairs of knickers and vest. All sizes, 7 to 18. Exceptional at $9.85.

boys' wool knickers

$1.65

Long-wearing woolens in good patterns for school. For early Fall wear without coats or to match odd coats. Sizes 7 to 16. Special at $1.65.

—Third Floor—

boys' school blouses 75c

Qualities sold the year round at $1.00 or more. Of fancy patterned and all-white Broadcloth, Madras and Mercerized crepe. Full standard make—guaranteed colors. Long sleeves. Sizes 6 to 14. A time for mothers to stock up for school needs. Special, 75c.

boys, school shirts—95c

Splendid assortment of novelty and white Broadcloth and Madras patterns. Collar-attached and soft cuff style. Regularly about $1.50. Sizes 12 to 14. School Special, 95c.

Finer lot Boys' White and Novelty Colored Shirts—$1.35.

Boys' Pullover Sweaters — Cricket style. Lively allover patterns boys want. 100% wool materials. Special at $2.95.

—First Floor—

boys' shoes, oxfords, $4.25

Would be a good value at the regular price of $5.00. Several styles in tan or black. Smooth all-leather calf skin shoes and Scotch grain oxfords. Pre-School Special, $4.25.

Boys' Shoes and Oxfords in Fall weights—best quality leathers—styles that boys like. Moderately priced. Sizes 10 to 13½—$3.50 to $4.50; Sizes 1 to 6—$4.25 to $5.50.

—First Floor—

school supplies

Note Books with filler—loose leaf style—35c.

Boston Pencil Sharpener—$1.00 and $1.50.

Rainbow Colored Pencils—½ dozen 50c; 1 dozen, $1.00.

Wax Crayons—5c and 10c.

Eversharp Pencils—$1.00.

Fountain Pens—$2.75.

—First Floor—

ICE ASS'N LIKE OLD WOMAN IN SHOE

The Pittsburgh and Allegheny Milk and Ice Association might well be likened to the "old woman who lived in the shoe." You remember the old nursery rhyme—"she had so many children she didn't know what to do"? With 300 children, all of them babies under two years of age, there are times when milk and ice officials feel that they truly "don't know what to do." Especially is this true when it comes to financing their affairs and trying to make a very little money go a very long way. Figure out for yourself what it costs to feed 300 babies at $1.50 a week. The milk, of course, is the greatest expense of the organization. But, in addition, there is an occasional ice bill, some medicines, incidentals and, naturally, salaries and overhead. These last, by the way, are the least considerable of the association's disbursements.

The Pittsburgh Sun-Telegraph Milk and Ice Fund is the chief source of income for the association and those in charge of the fund are eager to make it of a size that will permit the great work to go on unrestricted. Today that fund stands at $1,673.62—not such a large amount when one reckons it in terms of 300 babies and 300 daily quarts of milk. Perhaps some one would like to raise it—just a trifle? Twenty-five cents will pay for one baby's daily allowance.

BUGS BAER Says

THIS morning's mail brings a great proposition from a fish hawk up in Saratoga.

All he wants is 50 smackers on the line. For this dab of bird-seed he promises a winner a day for the rest of the meeting.

ARTHUR "BUGS" BAER

He says that he is in on several secret works and that his winners come down the stretch like trained pigs.

We have seen 'em run like trained pigs. Also like educated rocking chairs.

Now, all racing tips must be sent by code. There is some kind of law against encouraging saps to bet their money on a thoroughbred that starts out like a worried rabbit and finishes like a hamstrung hippo.

So he sends a daily telegram to his private mugs. You take the first letter of each word and that gives you the name of the horse.

That's a great racket. Can you manage having the milking privilege to a sanitarium full of feebleminded millionaires?

He sent us some samples of his early wires:

August 1—Bill is full of prunes. Which meant that the horse's name was Bifop. A name like that would make a rainbow crack in the middle.

We didn't bet on Bifop. If he ain't running yet it is because he is too tired to start.

August 8—Saw noodles all in lake. That horse was Snail. He was one of those horses that rocks his jockey to sleep. We were going to slap two dollars on Snail if we didn't know that we could buy him for one, saddle and all.

August 15—Jake uses no kind of grease. The name of this alfalfa muncher was Junkog. There were 14 horses in this race. Junkog was the fifteenth.

He finished last. And loved it. The jockey should have been reading a book for Junkog acted like a hammock.

There is only one thing that could top this tout's system, and that's for an idiot cannibal with a hairlip to start broadcasting cooking recipes over the blue network.

(Copyright, 1928.)

FOR QUALITY
WHITE HOUSE COFFEE and TEA

Style **McCreery & Co.** Quality

WOOD STREET AT SIXTH AVENUE TELEPHONE ATLANTIC 4600

All-black Rosalyn coat with elaborate application of caracul to form long shawl, border and deep cuffs of interesting design. At **$69.50**

Fashionable Badger-Wolf trims this simple Rosalyn well-tailored black coat conspicuous for its intricate seaming. At **$69.50**

New at McCreery's!

A Semi-Service Picot-Top Hose

at $1.95

Silk from top to toe, 42 gauge and 8 thread weight . . . high spliced heels and silk plaited soles . . . tops of double silk terminating in a dainty picot edge. Presented in rachelle, bamboo, kasha beige, misty morn, vida, atmosphere, nude, gunmetal, plaza grey, dust, white and black.

(McCreery's—Street Floor)

New at McCreery's!

8-Button Length KID GLOVES

at $5.95 *Pr.*

One of the new fashions that harks back to the gay nineties, and is promised as a vogue with formal frocks this season. Done in soft imported kidskin with four needle-point stitched backs and three pearl buttons at the wrist.

Presented in Mother Goose, White, Black

(McCreery's—Street Floor)

New Coats of

BLACK CARACUL

Featured in the August Selling of Furs at Very Special Prices

at $295

Black Caracul Coats with shawl collars and cuffs of Pointed Fox . . . Black Caracul Coats with long shawl collars of Natural Skunk . . . and Black Caracul Coats with self trims.

Pictured is a slender flat, siken caracul coat with long animal shawl of natural Silver Fox . . . featured in the August selling

at $495

—and at the same price are flat, silky Caracul Coats with long shawl collars and cuffs of Kolinsky. Also a very handsome black Caracul Coat with Canadian Lynx collar. Every one a special August value.

(McCreery's—Third Floor)

The First Autumn Presentation of New *Rosalyn* COATS

Synonymous with smart style . . . fine fabrics and fine furs these Rosalyn coats . . . chosen by McCreery fashionists from hundreds of models . . . are exclusive in value as well as in vogue.

$69.50

Exclusively at McCreery's in Pittsburgh

Coats in the modern way after the best designs of French and American haut couture . . . showing the simple or elaborate manners of applying furs in matching or contrasting shades . . . their fabrics smooth broadcloth-like surfaces or with a rich twill-like diagonal motif.

Long shawl collars in new away-from-the-face fashions . . . long collars crossing to the hem after Paquin . . . deftly cut revers in a variety of ways . . . sweeping borders in smoothly curved applications . . . deep fur cuffs in points or gauntlet style.

FURS: *Pointed Wolf, Kit Fox, Civet Cat, Baby Seal, French Beaver, Black Wolf, Badger Wolf and Black Caracul.*

COLORS: *Black, Autumnleaf, Winterbeige, Blackbird, Claret Red, Moderne Blue, Bluemoss (Green)*

(McCreery's—Third Floor)

25 New McCreery Modes in Feminine Footwear at $10

Shoe Fashions Displaying Individuality and Good Taste—Priced Very Moderately.

Here is an assemblage of footwear modes for the most discriminating woman. Pumps in patent and navy blue kid . . . one-straps in several smart leather-combinations . . . buckled step-ins. A variety too great to describe in detail . . . including reptile, patent, suede and kid in fashionable colors.

(McCreery's—Fifth Floor)

New at McCreery's!

MODERN EVENING VANITIES

Brilliant With Rhinestones

at $4.95 *and* $8.95

Done in white pearl shell (simulated) with modern applications of multi-colors and rhinestone designs . . . one portrays a spider in an exotic web . . . others are amusing geometric phantasies. All are combined with white moire and are mounted on silvered chains. Each equipped with a flat change purse and mirror.

(McCreery's—Street Floor)

A wide muff collar of French beaver and matching cuffs and border form an arresting contrast on this pine green Rosalyn coat. At **$69.50**

A full animal collar of pointed Fox gives interest and vivacity to this chic Rosalyn design and its deep cuffs are of matching fur. At **$69.50**

New at McCreery's!

CRYSTAL JEWELRY

Late designs by Chanel show attractive arrangements of the triangle—white or red. Many other designs in crystal, too—real or simulated—all colors in the collection.

Chokers $1.50 to $30 ***Bracelets $2.95 to $27.50***
Necklaces $10 to $35 ***Rings $4.95 to $10***
Brooches $1 to $10 ***Ear-Rings $1 to $10***

(McCreery's—Street Floor)

New at McCreery's!

Gay Jersey Sports Frocks

at $16.50

New tweed jerseys in trig two-piece fashions . . . modernist printed jerseys in monotones or multi-tones—sometimes with plain colored skirts . . . chic new one-piece jerseys in solid colors showing new pleated-in-back treatments and coat-like fronts or blouse effects with suede belts.

(McCreery's—Fourth Floor)

New at McCreery's!

METALLIC BLOUSES With Sheer Velvet Skirts

Effective early Autumn costumes of the afternoon or semi-evening type. The McCreery Sports fashion shop presents attractive new designs that may be matched into ensembles.

The blouses are chic, relying upon svelte line and intrinsic elegance for their success. Persian effects and combinations of gold with green, blue or tan.

$19.50 to $49.50

The skirts in new circular fashions are bodice mounted. Presented in black and brown. **$19.50**

(McCreery's—Fourth Floor)

OUR DAILY SHORT STORY

"Herk" in the Ageas Stable

By PAT HARRIS

WHAT you children here again? And you want some more about that old college chum of mine, Mr. Hercules? Well, now, wait till I light my pipe.

You see, there were a lot of funny stories floating around about Herk. We called him Herk for short. One I call to mind was when he was a little tad. He was sitting on the ground out alongside the smokehouse in the back yard when a couple of big rattlers came meandering along, looking for what they could see.

They saw Herk setting there and snuck up to take a nip at him—no doubt to find out what he tasted like. But before they had a chance to bite, Herk grabbed the two of them and squeezed them to pulp. His old mammy found him there asleep in the sun with the dead snakes beside him. Ever since colored folks have been afraid of him—he was poison, even to snakes.

Well, it seems that when Herk was born, his Ma and Pa made some sort of a deal with Eurystheus, a banker in their town. He was to get Herk a job when he was growed up and educated. So when Herk left Athens, he went to see old Eurystheus and the old man got him a job with a farmer named Ageas whose place was way out in the sticks.

Ageas didn't grow much cotton, like most of the Georgia farmers them days. He kept an awful lot of cows and shipped milk into the creamery every day.

Well, Herk shows up on the place about 10 o'clock one morning and finds Agamede, old Ageas' daughter, at the house. This Agamede was quite a girl and she had a great reputation in those parts for being an herb doctor. They even told of her curing the tick fever and conjuring hookworm out of a body.

Herk told her what he was there for and she stands in the doorway and looks him over careful. Then she says: "Big Boy, there's a lot of you. Bet you keep us poor feeding you. The old man's down at the cowbarn. Git them store clothes off and go 'long and help him."

"You're some dame," says Herk. "Can you cook?" The big boy sure liked his grub.

"Git along to the cowbarn, Collegiate, before I conjure you and make you dumber than you are," says Agamede.

Herk goes down to the barn along side the creek and finds old Ageas pushing a fork for all he is worth. He'd begun to clean the place out at sun-up and hadn't more than made a good start by then.

"Grab that fork, sonny, and dig in," says the old man. "This is a real job."

Well, they worked along till pretty near sundown and they hadn't got the barn more than half cleaned when the state cattle inspector rode up. He sat there on his horse for a while watching the two shoveling away. Then he says:

"It's no use, Ageas, you got to do better than that. You go get your gang of hands or get rid of some of your cows. If this barn ain't cleaned out right by tomorrow night when I get round, I'll have to condemn your milk."

They worked along after the inspector had gone till it got dark and the cowbarn wasn't near cleaned. They had to quit because they couldn't see in the dark.

Next morning at breakfast, old Ageas says: "What do you want from the store, Aggie? I'm going to town this morning. And you, Herk, dig into that cowbarn. I want to see it all cleaned by the time I get back."

Herk thought it was kind of a big contract that was being handed him, but he didn't flinch. He mosied off down to the barn and grabbed a fork. Then, just before he started in, he noticed that the creek was up and that he might be able to run the water into the barn. He figures on it for a while and then goes up to the house for a grubhoe and some farm powder and fuse.

There was a sort of gully run from upstream aways to the side of the barn. There was a little dyke across it to keep the creek out of it at high water and just below a narrow place where the water ran between a couple of bowlders.

Herk goes up the hill across the creek and rolls down a lot of big stones and makes a little dam. Then he sets off the powder under the dyke. Boom!!! The water rushes down through the gully and lams against the side of the barn.

That water wouldn't run to either door, so Herk got a crowbar and ripped off a couple of sliding boards so the creek could come in. Two minutes later everything that wasn't nailed tight was half a mile down stream on a two-acre bottom and the floor was white and shiny.

Herk just smiled and pulled a few stones out of his dam to let the water flow, then went off down stream to get his tools. Later he goes up to the house to chin with Agamede and see if he could talk her out of a piece of pie. The old man and the cattle inspector couldn't believe their eyes when they rode up that night.

Well, Herk worked along for Ageas a while, but Agamede got to making sheep's eyes at him and he got scared she'd up and marry him when he wasn't looking. So Herk quit the farm and went back to Eurystheus, in search of another big opportunity.

FOUND DEAD IN STREET IN EAST PITTSBURGH

N. M. McCutcheon, 50, address unknown, was found dead in Wall way, East Pittsburgh, early today. Heart disease is supposed to have caused death. The body was removed to an undertaking establishment and the coroner notified.

PIONEER OHIO WOMAN KILLED IN AUTO CRASH

YOUNGSTOWN, O., Aug. 20.—Mrs. Mary P. Pollock, 78, a pioneer resident of this county, was killed in a collision between two automobiles. Roy E. Sibley, one of the drivers, was held.

EAT WHAT YOU PLEASE

Fear indigestion no longer. ACIDINE, a new and wonderful medicine . . . developed in our laboratories after years of research work . . . enables you to enjoy and digest all foods easily. ACIDINE kills gas, sour stomach, acidosis, all kinds of indigestion, and eliminates acid in stomach, blood and urine.

ACIDINE will free you from indigestion and its results. Sold at your druggist under the broadest, satisfaction-money-back guarantee ever made.

ACIDINE THE GREAT DIGESTANT AT YOUR DRUGGISTS

Frost cakes in 3 minutes with SWANSDOWN

SWANSDOWN Powdered Sugar makes icing a cake a simple process. Simply mix SWANSDOWN with a little milk, add flavoring and spread. No cooking or tedious beating necessary, no complicated recipes to confuse, no chance for failure. SWANSDOWN icings are always deliciously fluffy and firm, will not harden or crack, but stay creamy to the last bite. Proven recipes for quick candies and icings on each box. Your grocer has it.

YOU ALWAYS SUCCEED with SWANSDOWN

The R. C. McAteer Company Pittsburgh, Pa.

SWANSDOWN Powdered SUGAR

100% PURE CANE SUGAR Contains no Corn Starch or other Adulteration

CORNS

Calluses are ended now—pain stops in 3 seconds

SCIENCE has perfected new methods in ending corns and callus spots.

You touch the most painful corn with this amazing *liquid which acts like a local anaesthetic*. The pain stops in less than 3 seconds.

Then soon the corn begins to shrivel up and loosen. You peel it off with your fingers. The whole corn is gone. Works on any kind of corn or callus. Ask your druggist for "Gets-It." Quick results are guaranteed.

GETS-IT

GET READY for SCHOOL

The Third Floor—a whole floor devoted to the needs of boys and girls—is ready for school opening. Mothers judge according to quality and suitability; this is what they find in the conveniently grouped school togs.

Semi-Annual Sale

Tom Sawyer Shirts and Blouses

88c

Material of quality, careful workmanship, authentic style—always associated with "Tom Sawyer." And now—substantial savings as well. What an opportunity for school outfitting! The materials—white and fancy broadcloth, madras with rayon stripes or novelty cords, Francois cambric, Golden Sheen and English prints. Shirts—neck, 11½ to 14½; blouses, 6 to 14 years; buttonons, 3 to 8 years.

KAUFMANN'S...THIRD FLOOR

2-Knicker Fall Suits for Boys, 12.50

Exceptional values for school opening. Prominent are the features of the newest styles—2-button coats with peaked lapels and double-breasted vests. Herringbone weave...colors...brown, grey, and tan. Sizes 6 to 16.

Hats That Harmonize

Hats to wear with the new suit. "Kaufmann's Special"—serviceable and good looking—with the new narrower brim. Brown and grey are the colors. Priced 3.25.

KAUFMANN'S...THIRD FLOOR

The Campus Votes for FUR COATS

Low Priced in the August Sale!

Every co-ed wants a fur coat—there's no doubt about that. And with Kaufmann's August Sale prices, what an advantage in price!

European lamb coats (one is sketched)...$85
Pony Coats in sports styles.....$165 to $295
Raccoon Coats.....$265 and $395
Leopard Cat Coats.....$295
Caracul Coats.....$165 to $395
Muskrat Coats.....$165 to $265

KAUFMANN'S...FOURTH FLOOR

School Supplies

Loose-leaf notebooks, 8½ x11—25c; fillers, 10c.
School bags with shoulder straps or handle; canvas, leatherette or leather, 85c to 3.50.
Straps, 5c.
Brief Cases, 1.25 to 3.50.
Composition tablets, 5c to 35c.
Composition books, 10c.
Scratch Pads, 2c to 8c.
Inks and Paste, 5c to 1.25.
Pencils and Penholders, 5c and 10c.
Clifton Bond Paper, 500 sheets for 60c.
Manila second sheets, 500 sheets for 39c.
Chicago Pencil Sharpener, 98c.
Giant Pencil Sharpener, 1.50.
Zipper Pencil Box, 85c to 2.75.
Pencil Boxes, 25c to $3.
Fountain Pens, 2.75 to 42.50.

MAIN FLOOR

Children's Sox

Boys' ⅞ golf hose, with fancy allover patterns and jacquard cuff. French beige makes a background for gay diamonds and stripes. Sizes 8 to 10½. Priced $1.

Girls' rayon and mercerized derby rib stockings . . . lustrous . . . affording excellent wear. Light tan tones for Fall. Sizes 6 to 10. Priced 75c.

Children's rayon and mercerized sports hose in all the desired colors. 50c to 59c.

THIRD FLOOR

Little Girls' Hats

Little sister's hats have all the season's trimness, charm and smartness. They adopt the lovely Fall colors: browns, greens and black, and the Fall materials: felt, velvet and velour. Priced 1.95 to 7.95.

French imports—just like mother's—8.95 to 14.95.

KAUFMANN'S...THIRD FLOOR

Shoes for Boys and Girls

Misr Adoria Slippers for junior girls and misses—for dress or everyday wear. Of black patent leather, with low or medium heel. Sizes 11½ to 7. $5 to 6.50.

Boys' Cavalier Jr. Oxfords—new Fall lasts and patterns. The materials are smooth calfskin and grain leathers in tan and black. Rubber and leather heels. Sizes 10 to 9 (juniors), $4 to 6.50.

KAUFMANN'S...THIRD FLOOR

Little-Girl Undies Cool and Trim

Rayon bloomers and vests, carefully tailored, strongly reinforced. The colors: flesh, peach and white. Sizes 6 to 14. 75c to $1.

Cunning Shorties are of gay little prints. Sizes 12 to 14. $1.

KAUFMANN'S...THIRD FLOOR

KAUFMANN'S

FIFTH AVENUE ATLANTIC 1000 PITTSBURGH

Now! Our Warehouse Stocks of

Fashionable Living Room Beautiful Dining Room and Handsome Bedroom Furniture

Enter the Clearance In Our Auditorium

20% to 40% Off

We've stripped our Eighth Floor of the odds and sample pieces and suites; now we start on our warehouse stocks. The order is to dispose at once of every pattern not to be re-ordered, every odd-and-end—regardless of grade or quality. This furniture is being rushed to our Eleventh Floor (Auditorium) as fast as one tenant can displace another when sold. Your opportunity to buy fine—really fine—furniture at these prices is exampled here:

20 Patterns of Tea Wagons

25% Off

379.00—*Two-Piece Silk Damask Living Room Suite—solid hand-carved Mahogany frame*.....249.00
59.75—*Walnut and Maple China*..... 39.75
89.75—*Decorated Walnut Bed*..... 59.75
124.75—*Walnut and American Gumwood Buffet*..... 79.75
112.50—*Walnut and American Gumwood Dresser*..... 79.75
139.75—*Walnut decorated Chest of Drawers* 79.75
69.75—*Maple Chest of Drawers*..... 49.75
34.75—*Walnut Veneered Desk*..... 19.75
244.75—*Mohair Chaise Longue*.....175.00

A Moderate First Payment Delivers

AUDITORIUM...ELEVENTH FLOOR

New Fabrics for Autumn Wear

Beautiful Crepe Satins

3.48 Yard

If you would be smart—wear satin. The new harvest browns are here, the new indefinite blues and plum shades, the new balsam green. And black, of course. The satins are of exquisite, shimmering quality.

New Metal Brocades

6.95 Yard

Never before have metal brocades been so youthful as this Fall! They're almost feather-weight, in glorious colors. Correct for afternoon and evening wear.

KAUFMANN'S...SIXTH FLOOR

Here Is the Event That Is the Talk of All Pittsburgh

SALE! MEN'S SUITS

Hickey-Freemans Küppenheimers

$36

Our finer suits . . . regularly priced from $50 to $85 . . . in assortments large enough to provide an all-satisfying variety. Sizes for every man . . . imported and domestic patterns.

THE STORE FOR MEN . . . SECOND FLOOR

3 PITTSBURGHERS KILLED IN AUTO CRASHES

The Prince of Wales—His Story

Queen Victoria Showers Love on Great-Grandson

Youthful Prince David Feels Great Loss When She Dies

WHAT HAS GONE BEFORE

His Royal Highness, Edward, Prince of Wales, heir to the British throne, was born at White Lodge, Richmond, in Midsummer of 1894, the son of the Duchess and Duke of York, now King George V. It was in the early days of Queen Victoria's fifty-eighth year of sovereignty, and the first time in history that a queen could look upon a son, grandson and great-grandson, all in the direct line of succession to her throne. The prince was baptised as Edward Albert Christian George Andrew Patrick David.

NOW GO ON WITH THE STORY

Edward P.

By WALTER and LEONARD TOWNSEND.

SOME few days after the christening ceremony, the Duke and Duchess of York, with the Royal baby, moved from White Lodge to York House, staying there until August 4, 1894, when the Duchess of York, accompanied by her mother and Lady Greville, left for St. Moritz, Switzerland, for a month's holiday of recuperation.

PRINCE OF WALES

During his mother's absence, the Royal Prince was taken back to White Lodge under the care of his nurse. The Duke found time from his various duties to spend an hour or two each day with his young son.

He would arrive unannounced at White Lodge and without waiting would throw off his coat and hat and bound like an excited schoolboy up the stairs to the nursery and creep on tiptoe to the presence of his little son.

Sometimes the little Prince would be having his evening bath and nothing pleased the Duke of York more than to take the materials from the hands of the nurse and attend to the baby's ablutions himself.

With the Duchess away recuperating at St. Morits, the Duke went a good way to spoiling the baby in the absence of its mother.

At the end of August the Duke journeyed from Sandringham, the royal estate in Norfolk, to York House, London, to be ready to meet the Duchess, who was expected to arrive from the continent at any hour. Little David was also brought from White Lodge.

Queen Victoria's Love

At the reunion of the royal mother and her child, she was so pleased with the way in which the young Prince had been cared for during her short absence that she presented the nurse, Mrs. Green, with a diamond and sapphire brooch and a gold brooch locket containing a lock of her royal charge's hair; while Queen Victoria sent her a valuable diamond and ruby brooch.

The Prince's god-parents also sent a silver cream jug and sugar basin.

Queen Victoria took a pathetic delight in showering the love which many thought had died with the Prince Consort, upon her great-grandson, David. How many times she drove from Buckingham Palace and Windsor to the little nursery, or sent when she could not leave the palace, for the child to be brought to her.

It was not long before she had one of the most suitable rooms in Buckingham Palace converted into a nursery for these frequent and happy visits.

This nursery at Buckingham Palace, not far from the Queen's own boudoir, was sufficiently near for Her Majesty to hear by opening her door the happy cries of the the little prince and often the Queen would send for her great-grandson at tea-time and setting him on her knee, feed him with sweet-tea that was not always quite good for him.

There is a story that Mr. Asquith once had an important document handed back to him by the Queen, bearing her signature, but also a number of marks which quite mystified the great politician until a colleague at the home office suggested that it might have accidentally fallen into the hands of the little Royal Prince Edward—then the strange hieroglyphics resolved into the faint resemblance to a pig with a curly-curly tail!

Towards the close of November the Queen went to Windsor Castle and a few days later had the young Prince David staying with her for over a week.

Considering how troublous were the times through which the Queen was passing, it is wonderfully human to note how many hours she was able to devote to her great-grandchildren.

Brother and Sister Born

On December the 14th in the same year, the thirty-fourth anniversary of the death of Prince Albert, Queen Victoria's consort, the 18-month-old future king was given a little brother, the popular Duke of York, known throughout Great Britain as the "Industrial Prince" on account of his interest in economic questions.

This happy event banished for all time the family's belief in superstition.

Although the newcomer was joyfully received and endeared himself to everyone with his sunny disposition, contrary to the usual rules he did not usurp his elder brother's place as a favorite, but supplemented it, and later when there were five brothers, David was Albert's own hero.

Sixteen months afterwards Princess Mary was born at York Cottage, Sandringham—an added jewel to the crown of the Duke and Duchess's happy married life and completing the "happy trio" as their grandmother, the Duchess of Teck, called them.

Proves Able Scholar

Gladstone, the G. O. M., writing of the late Lord Salisbury: "The event is of no direct political significance, but it is gratifying because it makes the direct line of succession to the throne still more secure.

"The Duke and Duchess of

(Continued on Page Sixteen.)

Pittsburgh Sun-Telegraph

MONDAY, AUGUST 20, 1928

A HOLLYWOOD PARTY

THE PRINCIPALS

Hollywood was agog today with gossip about the fight between Will Morrissey, comedian, and his wife, Midgie Miller versus Tom Mix (insert), the movie cowboy, following a rather riotous party at the home of George Beban, actor. Arrested, Will and his wife said Tom beat both of them after Will had wisecracked that Mix's famous horse, Tony, would go better in talking movies than his rider. This picture of Midgie kissing Will through the bars was taken during one of Morrissey's previous incarcerations, also the result of wisecracking.

City Kept On Coast Bus Line

Pittsburgh's ideal location as the central point between trips to the Eastern coast and mid-western cities has once more brought into the foreground, this time as one of the important cities of a coast-to-coast bus system evolved through a merger in New York of a number of individual systems.

The new organization is to be known as the American Motor Transportation Company and it represents an investment of $7,500,000.

The first announcement of the new trans-continental system was made through the acquisition of the Capital Terminal of New York, which is to be the eastern terminus of the system. From this terminal lines will be established between seaboard cities to supplement the direct western lines. According to W. E. Travis, president of the merged organizations, more than 150 small companies are now part of the chain.

The units include all companies which operate under the former Yelloway franchises in the East and Middle West. Pittsburgh is being served by the Yelloway system. When the new extensions are made the company's lines will operate more than 7,000 miles daily.

One of the first extensions to be made by the new concern will be lines from Chicago to Pittsburgh, via Fort Wayne, and from Pittsburgh to Cleveland. The Pittsburgh to Cleveland route is already covered by several lines operated by various companies.

MEADVILLE POLICE RAID BARN, GET WINE, BEER

MEADVILLE, Pa., Aug. 20.—(AP.)—A raid conducted by local police on a vacant barn on the Fredericksburg road, east of here, yesterday netted the authorities twelve 50-gallon casks of alleged wine, containing about 500 gallons, and two half-barrels of alleged beer. No arrests were made.

Auto Victim

ELIZABETH FRY

On her vacation, Elizabeth Fry, 20, of Carnegie, was killed instantly when an auto carrying three couples overturned at Newton Square, near Philadelphia. They were returning from a party.

3 PITTSBURGHERS DIE IN AUTO CRASHES

PHILADELPHIA, Pa., Aug. 20.—(AP.)—Miss Elizabeth Fry, 20, of Carnegie, Pa., was killed and several other members of a swimming party were injured slightly, early yesterday when their small coupe overturned near Newtown Square on the West Chester pike. Others in the car were Miss Florence Lotka, Miss Bertha Zell, Alfred Halty, D. J. Kennedy and George Poppart.

The accident was witnessed by Corp. Dodson of the highway patrol.

At a hearing before Magistrate Haslam at Broomall, Haley, who was driving, was held on charges of driving while intoxicated and of being responsible for the girl's death. The others furnished bail after being held as material witnesses.

Dodson testified the car had skidded off the road onto the tracks of an interurban railway and overturned.

Miss Fry was here on a visit. She was a stenographer.

DORMONT YOUTH DIES

JOHNSTOWN, Pa., Aug. 20.—(AP.)—Eugene Gates, 20, of Dormont, Pa., injured in an automobile accident at Munday's Corners, near here, Saturday, died in Lee Homeopathic Hospital. His brother Charles, 23, also injured, is a patient in Mercy Hospital. The boys were en route to South Fork, where they formerly resided.

VICTIM FROM EMSWORTH

ROCHELLE PARK, N. J., Aug. 20.—(AP.)—Mrs. David McFall, 51, of Emsworth, Pa., was killed and her husband, 52, seriously injured when they were struck by an automobile while walking along Passaic street last night. Alexander Sandling, driver of the car, struck the pair, police said, when he attempted to pass another car. He was held in Hackensack jail on a technical charge of manslaughter. Mr. and Mrs. McFall were visiting relatives here.

CAR AND AUTO MEET

Two persons in an auto were injured and a dozen passengers on a Beltzhoover street car were shaken up early today in a collision at Climax and Estella streets. The machine, descending a hill, ran into the side of the car, police say. The injured are William Burkhart, 51, of 4394 Second avenue and Charles Walls, 28, of Elizabeth street. Burkhart is in the St. Joseph's Hospital, his companion in the South Side Hospital. John McGinley, 21, of 1585 Kansas street, driver, escaped injury. He was arrested on a reckless driving charge.

DOCTOR INJURED

Dr. Thomas E. Brown, 36, of 536 East Carnegie avenue, Carnegie, is in St. Joseph's Hospital suffering internal injuries. His machine struck a pole in the Noblestown road near Oakdale. Olive Williams, 25, of 520 Harris street, riding with Brown, suffered cuts and bruises.

DO YOU KNOW YOUR OWN 'TRAFFIC COP'?

Photo by Pittsburgh Sun-Telegraph.

MEET HIM!

Honestly, now, if you were asked, could you tell the name of the traffic patrolman on your corner, the one who speaks to you when you pass by? The Pittsburgh Sun-Telegraph, if you can't, will help you a bit. Each day there is published the photograph of one of the city's traffic officers. Here is one for today. His name tomorrow!

SATURDAY'S "TRAFFIC COP" WAS MARTIN DALY, MARRIED, 5135 KEYSTONE STREET, WHO FOR THE PAST THREE YEARS HAS BEEN ASSIGNED TO REGULATING TRAFFIC IN BIGELOW BOULEVARD AT SCHENLEY PARK.

FISHING TRIP ENDS IN DEATH

Death stalked a fishing trip in the Canadian wilds of the Liberty Hunting and Fishing Club of East Liberty, it was revealed with the return of the club today. One of their number fell from the train and was killed en route home Saturday night. The dead man is Anthony Bielek, 29, of Glenshaw, who was in the patent medicine business at 5151 Butler street.

The club had chartered a special car at Kazubazva, Quebec, where between 25 and 30 members spent two weeks fishing and camping. They were on their way home Saturday and upon arrival at Toronto yesterday morning Bielek was missed. Railroad officials, meanwhile, had sent word ahead to Hamilton that the body of a man had been found along the right of way at Perth, Ontario. He is believed to have fallen from the train while making his way from the baggage car to the club's special car.

POLAND (O.) PHYSICIAN DEAD OF HEART DISEASE

YOUNGSTOWN, O., Aug. 20.—Dr. C. R. Justice, 77, one of the most widely known physicians in Ohio, is dead of heart disease. For more than 50 years he practiced in Poland, this county.

SIDEWALKS OF PITTSBURGH

by HAVEY J. BOYLE

SMITHFIELD street between Fourth and Third avenues holds the Federal Building, where Uncle Sam and his multitudinous activities hold forth. The dignity of the federal court; the powerful office of federal district attorney, the secret service sleuths, the department of justice agents, all cast into the mind of the humble citizen the majesty and power the federal government.

The agents of the government represent the highest type of police personnel. Secret service men, probably, head the list. These men have guarded presidents, have gone on foreign missions, visited embassies at distant points, and would they unravel their manifold activities the fictioneer would be put to shame for lack of imagination.

* * *

THEY don't hit the head-lines often, because it is not good for the service to get too much publicity, but they have a record of pursuing relentlessly the law violators who work on a national and international scale. Powerful rings of dope peddlers, white slavers, counterfeiters, and mail robbers all have a wholesome respect for the integrity and intelligence and capabilities of the government man. There is a ring to the description "government man."

* * *

It is not uncommon for some of the government men to disappear from the office for a month or two at a time, during which period even their colleagues do not know where they are working. They have worked along with counterfeiters, actually helped to sell dope, and even sometimes do a stretch in a cell to "get the goods" on the gang they are after. They come up with detailed reports, arrests, and confessions, and it's all in the day's work. Given too much publicity, their usefulness would be lessened.

Not a few of the secret service men are fairly wealthy and are college graduates. Some of them go into the work for the adventure. Some of them have worked up from the ranks of the city police.

* * *

GENTLEMEN engaged in the giggling water business have evolved a co-operative plan which they hope will circumvent what they call the "prohis," slang for the prohibition men. Prohibition men will tell you that the number of their auto licenses and a description of the enforcement agents are in the hands of many of the laughing water purveyors. When a raid is made the arrested one marks down the license number of the raiding car and description of the men who arrested him. This is passed along and added to a loose-leaf system of identification. It doesn't stop raids, of course, but originators of the idea say that it sometimes allows time to pass word through a given district that "the camels are coming."

* * *

It is an argument advanced by "wet" adherents that the boys in the rum trade favor prohibition because with "wet times" their "racket" would disappear. This may be true, but we, for one, doubt it. We have never seen a man engaged in the trade who was not a rabid "wet" and whose chief complaint in life is the prohibition law.

* * *

ON the other hand there are some men who drink who favor the prohibition law. Temperate drinkers, they say they never got nearly the fun out of drink in "wet" times as they do now. "It used to be," one of this school said to us, "you'd go in and get a drink and that was all. Now you go in, get a drink, sniff it, ask how old it is, look around to see that no one is watching, and generally cut up like a kid stealing fruit out of the pantry. I'd likely quit drinking if the country ever went wet again. It was prosaic in the old days. Now it's an advenure."

* * *

And to close the discussion for awhile there is the story of the old rubbish man who said to the husband: "Any rubbish today?" "I don't know," said the husband. "You see, my wife is away for the summer." "Ah, then," said the rubbish man, "there must be a lot of empty bottles around."

Sue us, then. We've got an attorney, too.

* * *

HELP MILK-ICE FUND

Photo by Pittsburgh Sun-Telegraph.

AGGRESSIVE!

The Pittsburgh Sun-Telegraph Milk and Ice Fund gained $2.50 when Anna Oshry and Wilma Friend, of Allen avenue, Knoxville, gave a playlet and sold lemonade.

SHOWMAN GONE, PLAYERS STAY

"Gone" is C. E. Corey, proprietor of a carnival which he styles "The Greatest Show on Earth," which has been showing in Hays borough for several weeks under auspices of the New Italian Society.

Gone, along with Mr. Corey, is the $290 he promised to pay Saturday midnight to officers of the society. But languishing behind, without funds, is an orchestra and many side show performers whose gate receipts were collected shortly before the carnival "owner" decamped. He last was seen a few minutes after Saturdays gate receipts were turned over to him.

WILKINSBURG POLICE HOLD BOY RUNAWAYS

Wilkinsburg police are holding Eugene Cover, 14, and Donald Dye, 14, both of Connellsville, arrested yesterday as runaways. They will be turned over to relatives today. The pair were en route to New Sheffield, Pa., where the mother of the Cover boy lived. A Wilkinsburg policeman noticed the two attempting to obtain a "lift," and after questioning them, took them to the station-house.

Will Rogers Says

BEVERLY HILLS, Cal., Aug. 20.

Shows you what ends we will go to for amusement in this country nowadays. They are even having notification meetings to tell the vice presidential candidates they have been nominated.

In the old days that come in the nature of a warning.

I liked my Injun compatriot Curtis' stand on farm relief. He said: "Appoint a congressional committee to study the problem and when they have found out about it, pass legislation in accordance."

Now, who could have thought of a better way to sidetrack anything than to wait 'till some congressmen and senators found out anything about it.

That they don't know anything about it in the first place is why they are senators and congressmen.

Yours, WILL.

(Copyright, 1928, by the McNaught Syndicate, Inc.)

Why Oil Sprayers Are on Ships

THAT oil smoothed tempestuous seas was known centuries ago, but it was not until after a whaling ship was wrecked in a violent gale and its escaping cargo of oil calmed the sea for a great distance that we put oil sprayers on ships.

Fiction Page

Longest Word in the Dictionary

THE longest word in any English dictionary is "antidisestablishmentarianism," which contains 28 letters. Many unabridged dictionaries contain the runner-up "honorificabilitudinitatibus," which contains 27 letters.

HALF WIVES

by Winifred Van Duzer

(Continued from Saturday.)

Can It Be Done? Half Wife and Half Business Woman

WHAT HAS GONE BEFORE

Ione Farr, just out of high school, gets a position with Max Weimar, a music publishing house in New York. Her chum, Marie Karey, is engaged to Palmer Elliott, a young lawyer, whom she later marries. She is always holding up as a model Ione's married sister, Jenepher, who has a small son and also holds a fine position in a smart New York shop. Benz, Weimer's office manager, takes Ione to Tin Pan Alley, where she meets the famous song writer, Wolfie Speed. Ione falls in love with Alan Blake, an accompanist, and they plan to be married as soon as Blake can support her. She is inclined to be jealous of Fluff Harwick, a new girl in the office. She feels that Jenepher is proving that a wife cannot hold down a job and run a household and do both successfully. She tries to be nice to Fluff, but the latter repulses her and she has her first quarrel with Blake on account of her. At Marie's house for dinner they learn all about a 50-50 marriage. Benz makes further plans to advance Ione. He tells her jobs are not handed out through friendship but ability.

NOW GO ON WITH THE STORY.

CHAPTER XXV.

BENZ talked jauntily of the little office she would have, ignoring her confusion.

It would be next to his own, with a door between so she could SOS if that became necessary. And they'd have her name on the window, all very dignified.

Ione listened with an eager interest, feeling a sudden anger toward Alan Blake. Feminine charm—a girl smiling her way to success—indeed! He had put the thing in her mind; made her speak it out, to her shame.

Love argued that Alan did not mean it as it appeared now. He had spoken hastily, out of disappointment and discouragement. He was proud of her, really. But she closed her mind to that and plunged into a reckless gaiety, saying flippant things and laughing a great deal. She saw the black eyes kindle as Benz watched; she understood at last that he saw her as pulling down the barriers she had raised between them.

So she was silent on the way home. He brought the car to a stop, but when she would have got out his arm was around her, holding her fast.

"No, Eddie—well, is this being my friend? And I trusted you so—your promise—"

"Only a little friendship kiss, Ione? Only that—" His face was almost touching hers; she turned her head away.

He drew back sharply and sat staring into the night. "If I thought you meant it I wouldn't bother you again. Would you rather that? It must be as you say."

"Couldn't you just keep your promise, Eddie? It's too nice a friendship to be spoiled."

"And love is the spoiler? Well, I'll try." He held her hand a long time; finally leaned down and kissed it, ran his lips along the palm.

She dashed into the house and up to her room, locking the door. She still felt his intensity, felt his kisses along her wrist; it filled her with a violent sense of protest. She would not go out again with Eddie Benz. Alan, too, had failed her!

His picture was on her desk, a snapshot she had taken the day at North Mountain when all the world was a crystal with rainbows gleaming through.

Now she picked it up, smiling in spite of herself at the frank, merry eyes looking at her from the boyish face. She'd been angry at him—and what nonsense that was! As if he wouldn't give the world rather than hurt her! She resolved to make it up to him some way. She would let him see her so sweet and joyful that he would forget to be discouraged, and weary with waiting for his chance, she planned.

Tim Larabee telephoned in the morning. He asked Ione, diffidently, if she would stop on her way to work.

"The baby isn't sick?" she demanded, alarmed.

Seems to have a cold, Io, and Jen's not home. Everything gone flooey—but stop by if you can."

Tim had the harassed look of a bride on her first washday. "Sporting of you to come, Io. Take a look at him there, will you? Jen had to stay in town last night; they're taking stock. Confounded woman's quit us again. Just a cold, isn't it?"

Ione was bending over the boy, stroking his hot little face. He looked at her dully and whimpered.

"What's he been eating, Tim?"

"Eating? Say, I 'll bet it's that pickled herring! He got it last night when my back was turned. Shall I call the doctor? Oh, my Lord—it's nothing serious? He couldn't have had much—"

"Phone the doctor and then call Janey. Such a way to bring up a baby!" But pity went through her at sight of his stricken face. She went on, "I don't blame you, Tim! It's Jen's fault. Why don't you make her stay home and take care of things? Timmy's always sick and the house like a rubbish heap. Why don't you put your foot down?"

He sent her a grim look from behind the telephone. "If I could get my salary up to where Jen's is I might have something to put my foot down on. As it is what right have I to try to make her do anything? And she wouldn't listen to me, anyway."

"Well, it's no way to live. Not fair to you and plain criminal for Timmy!"

And, while she busied herself about the kitchen, running in to answer Timmy's wails, she kept thinking that this was the very thing she had been standing for of late. Fifty-fifty marriage—the wife working away from home, earning her own salary against the high cost of living. Keeping herself alert and interesting by getting out in the world, away from housework and a general settling down to gingham and old-fashioned bobs.

This was what Alan held himself against so firmly. And she called it his old-fashioned notion and let him see her irritation. Who was right? Could a wife go half way? Be half business woman and half homemaker?

She was wrestling with the problem when Janey came; then she was free to wander out through the mild sweetness of spring to the station.

It was noon when she reached the office. Alan came in as she sat thoughtfully at her desk.

"All right, Frills? Not ill? Gosh, I've been that scared!"

Bending over her he was, eyes all hazel, filled with light. The constraint that had been between them the last weeks was as nothing suddenly; she felt love striking a clear, golden note in her heart.

"Darling Lanny!"

"Darling you! Weimar's calling—listen, wait for me tonight, sure. Something special—how about it? Do you?"

"Always!"

He smiled back at her as he hurried away.

She saw him go out at 4 o'clock. He nodded and held up five fingers. But at 5 o'clock he had not returned. She waited, wondering and a little worried. At 6:30 he telephoned.

"All tied up, Frills. I'll come tonight—you'll be home? Right then—tonight."

A minute later he called her back. "Listen—do you? Quick, now—"

"Oh, I do, Lanny"—Laughing. "You know I love you!"

CHAPTER XXVI.

IONE found her dinner spread on the table in the kitchen, all carefully covered to keep it warm. A note from Janey lay beside the teapot.

She and Tom had gone down to Jenepher's. Timmy was better, but he cried all the time for his "grammer," and they were going to bring him home if Jenepher didn't object too much.

So Ione ate alone; afterward she did the dishes, lifting her face to the puffs of Spring wind that kept coming in the window.

Blowing across the woods lot, the wind bore the gentle fragrance of growing things and the freshness of the little stream. She felt herself a part of it some way; very young, hopeful as a bud waiting to flower into beauty.

(To be Continued Tomorrow.)

(Copyright, 1928, King Features Syn., Inc.)

$350 Cash Prizes

Do you believe a woman can have a home—a family—a job—and still be happy?

That is the problem which "Half Wives" describes the while it tells an intensely dramatic and human story of young love, hope and ambition.

When you have read every installment, write us your opinion of this problem, so vital to every young man and woman starting out in life. Keep your letter within 300 words. Mail it to the "Half Wives" Contest Editor of the Pittsburgh Sun-Telegraph and win:

$100 for first best letter
50 for second best letter
35 for third best letter
25 for fourth best letter
20 for fifth best letter
10 each for next best 5 letters
5 each for next best 10 letters
1 each for next best 20 letters

Have you lost a valuable article? The Lost and Found Ads in The Sun-Telegraph Classified Columns offer you a good chance to recover it.

THREE MOODS -:- By Madge Geyer

"SHE'S such a quiet, studious little thing, isn't she?"

"Oh, no! You can't possibly be speaking of the same girl, for she's as gay and frivolous and teasing as anyone you ever met!"

"Well, I don't agree with either of you! Ever since I've known her she has impressed me with her air of quiet dignity, her brooding motherliness, her charming sympathy and I'm positive that that is the REAL girl."

And the discussion goes on and on endlessly, each sticking to his guns and protesting against the picture of the girl as he has never seen her.

But what a wise girl. She's one girl, and she's three distinct personalities—each fitted to the one with whom she happens to be at the moment. Moods—that's what they're called, but they're really each of them part of her. She just keeps one hidden while the other is holding the center of the stage and she adapts herself to whatever may be happening at the time. And this is the right kind of girl.

Love's Embers

Absorbing Sequel to "Revelations of a Wife" By Adele Garrison

Eleanor Wears a Locket of Mysterious Importance

LILLIAN'S admonition to keep my eyes wide open whenever Eleanor Lincoln was with me, troubled me much in the week following our beach picnic. For the girl was so tractable, so genuinely anxious to please me every time she came for a lesson that the thought of watching her for possible clues to the mystery which enveloped her, was most distasteful to me. I only reconciled myself to the espionage by the thought of the danger in which I was sure the girl stood.

That she was intensely worried about something, anyone in observation could have seen. Several times I caught her looking at me with such unconscious appeal in her face that I had hard work to keep from asking her what was the matter. I knew, however, that such a query would be fatal to my hope of eventually gaining her confidence. She was like a wary bird, which alights near a potential friend, but is ready to take wing again at the slightest movement.

Her terror showed itself in increasing nervousness of speech and action. But more than anything else I noticed a peculiar and increasingly frequent movement of her hand toward a curiously wrought and slender chain of gold which she habitually wore about her throat and from which pendants changed almost every day were suspended. If she wore a green dress, an exquisitely fashioned jade ornament would depend from the chain; if her costume were blue, there would appear a pendant set with uncut sapphires; while a scarlet dress would bring out a beautiful thing of garnets, or a filagree ornament set with a single ruby. There seemed to be no end to the ornaments, but the chain was always the same and I noticed that at the point where it joined the pendant it was triply fashioned. At first I thought this was for extra safety, but I finally came to the startling conclusion that underneath her bodice there was a second pendant fastened to the same delicate chain by links unseen, and that this hidden ornament was the object of the girl's constant solicitude.

I reported my conclusions to Lillian, and saw in her eyes the quick gleam which spells intense interest.

"If she ever loses that thing, Madge, you look it over before you give it back to her," she directed. "If you have a chance, let me see it. No puritan scruples, remember. I forgot how to be a perfect lady when I entered the secret diplomatic srvice, and I can't let my friends be nicer Nellies than I am. Besides it'll be a hundred to one shot that we'll be saving the girl from something pretty bad if we can find out what really is back of all this tommyrot. I've got a hunch that it's a life and death game the poor little fool is playing."

Her manner was even more impressive than her words, and I resolved to put aside my scruples and watch for the opportunity to examine the ornament which I was sure lay hidden near Eleanor Lincoln's heart.

The chance came more suddenly than I thought. She came into the library one morning when it was so cold and rainy—an occasional Long Island summer phenomenon—that I saw her shivering and advised her to keep on her scarf and coat until I could have a fire built in the grate. But before Jim, whom I summoned immediately, could get the fire built, the telephone rang, and the next minute Katie ran down the hall and burst wildly into the room.

"Missis Lincoln, Missis Lincoln!" she was calling as she ran. "Dot Meesis Ticer she say your auntie she dying, you must coom qveeck!"

Miss Lincoln put her hand up to her throat and clutched her scarf, tearing it away as if she were choking.

"Oh—oh! My poor Anna!" she wailed. "I have killed you with my folly."

(Copyright, 1928, Newspaper Feature Service, Inc.)

Holland Sauce.

Melt a tablespoonful of butter and stir in a tablespoonful of flour and cook two minutes without browning, then add a cupful of hot water and stir as it thickens, then add the juice of a lemon, cool a little, then add the yolk of an egg. Beat with an egg beater, adding two tablespoonfuls of butter and the same of vinegar, salt and pepper to taste.

This sauce may be served hot or cold. It is good hot with fish, cold with meats.

HOW TO KEEP WELL

by Royal S. Copeland M.D.
U.S. Senator from New York

Sharp Pains Give Signals for Rest

IN the chest are vital organs. Here are located the lungs and heart. The lungs are protected by a covering of tissue which gives form and security to these delicate organs.

The heart is suspended in a fluid-filled sac, known as the "pericardium." Just as all other parts of the body are liable to become congested and inflamed, so may the "pericarditis."

DR. COPELAND

Primary pericarditis is rare. What I mean is that it is unusual to have an inflammation of the heart sac without trouble which started somewhere else in the body. The most common ailment to produce it is rheumatic fever.

Tonsilitis, tuberculosis, scarlet fever, measles, pneumonia, diphtheria and typhoid may be followed by this particular form of heart disturbance. But, as I have said, the worst enemy of the pericardium is rheumatic fever. That disease seems to enjoy striking at the heart.

Just what the symptoms will be depend on the form the pericarditis takes. If it produces an effusion—that is, if a lot of fluid is thrown out, filling the heart sac and crowding the heart—then it becomes difficult to breathe. A sensation of pressure and suffocation is produced. There is apt to be some pain, although it may not be pronounced, but sometimes it is stabbing and severe.

There may be considerable fever. Cough, restlessness, rapid pulse and sometimes delirium are other symptoms.

Fortunately, pericarditis is rarely fatal. The common type, that which follows rheumatic fever, is particularly favorable as to outcome.

In the treatment, more important than all the other things combined is the absolute quiet which must be had. The first indication is to keep the heart down to the slowest possible action. To accomplish this there must be physical rest and mental rest. Noises, odors, jarring—everything which can possibly excite in the heart must be suppressed.

When a child is the victim, the pain and distress may be relieved by applying an ice pack over the chest. Anything which is helpful in allaying excitement is beneficial because it aids in keeping the heart action down.

The after care is important. Sunlight, fresh air and massage will help a lot.

Your doctor will prescribe the remedies.

Answers to Health Queries

L. C. S. Q.—What can be done for extremely thin ankles?

2.—What do you advise for ice-cold hands which also perspire at times?

A.—Massage and exercise should be helpful. Dancing, running, skating, brisk walking, should all add to the development.

2.—This is due to poor circulation. Improve the health in general and the circulation will benefit.

* * *

M. B. Q.—Does sinus trouble affect the nose and eyes?

A.—Yes. You should consult a nose and throat specialist for treatment or go to one of the large hospitals.

* * *

R. B. Q.—What makes my heart beat very fast after running or doing any strenuous work?

2.—If the fingernails are a purplish color, is this a sign of heart trouble?

A.—The heart should beat faster on exertion. It would be wise to have your heart examined if you suspect it to be diseased.

2.—Sometimes.

(Copyright, 1928, Newspaper Feature Service, Inc.)

The Sun-Telegraph Fifteen Cent Pattern

A NEAT FROCK FOR SCHOOL OR PLAY.

Yoke portions provide a break in the lengthwise lines of this pleasing design, while plaits in front and back supply attractive fulness and ease below the yoke. A cotton print with dainty pattern in blue and red was chosen in this instance.

The pattern is cut in four sizes: 4, 6, 8 and 10 years. To make the dress for a 6-year size will require 2¾ yards of 27-inch material, together with ¼ yard of contrasting material for facing on cuffs, collar and belt.

COUPON.

This pattern will be sent on receipt of 15 cents (silver or 2c and 1c stamps). Make number, name, address, etc., plain. Send to Pattern Department, The Pittsburgh Sun-Telegraph, Pittsburgh, Pa.

No. 6207. Size .....

Name .....

Street and No. .....

City ..... State .....

Tomorrow's Horoscope

Tuesday, August 21

FORTUNE smiles on this day, in many directions, according to the planetary configurations, even the so-called malefices smiling under benefic ray. Business, as well as heart and home affairs, are under flourishing rule, but the money should be handled with discretion and conservatism.

Those whose birthday it is may anticipate a steady and successful year, with business and personal matters flourishing, but they are advised to manage their financial affairs with conservatism and frugality.

A child born on this day may be steady and industrious and should be talented and accomplished in many ways. It should be trained to economy and thrift, however.

All our advantages are those of Fortune.—BYRON.

MEDITATIONS of a MARRIED WOMAN

by HELEN ROWLAND

ON SUMMER LOVE

THERE are two kinds of Summer loves—those that a man remembers, and those that he merely recalls.

* * *

The first kiss in a Summer romance is only an episode in a man's life—the last kiss is often an epitaph in a woman's.

* * *

A Summer vacation is like matrimony, full of trials, discomforts and disappointments—but you are always a hundred per cent better for it.

* * *

A man used to have to invent an excuse for kissing a girl; now it takes all his tact and ingenuity to invent an excuse for NOT kissing her.

* * *

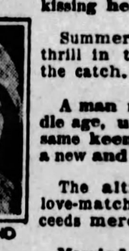

HELEN ROWLAND

Summer love is like fishing; there is far more thrill in the nibble at the bait than in landing the catch.

* * *

A man never realizes that he has reached middle age, until he discovers that he can't feel the same keen old thrill at the prospect of meeting a new and attractive girl.

* * *

The altruistic soul who attempts to make a love-match between two charming people succeeds merely in making a couple of enemies.

* * *

Married people should get away from each other whenever they feel inclined, says Bernard Shaw. Good philosophy! But, alas, when one inclines that way, the other so often DEclines!

* * *

When a woman gets good and angry, she goes around and smashes up the dishes or the furniture; a man goes out and smashes a few of the Commandments.

* * *

Almost as many people secretly believe that they have "IT" as those who fancy they have genius—and almost as few really possess that rare and desirable quality—"

* * *

Many a marriage is the triumph of a woman's deceit over a man's conceit.

(Copyright, 1928, King Features Syndicate, Inc.)

Merely Margy, An Awfully Sweet Girl -:- Story by Lloyd Mayer -:- By John Held, Jr.

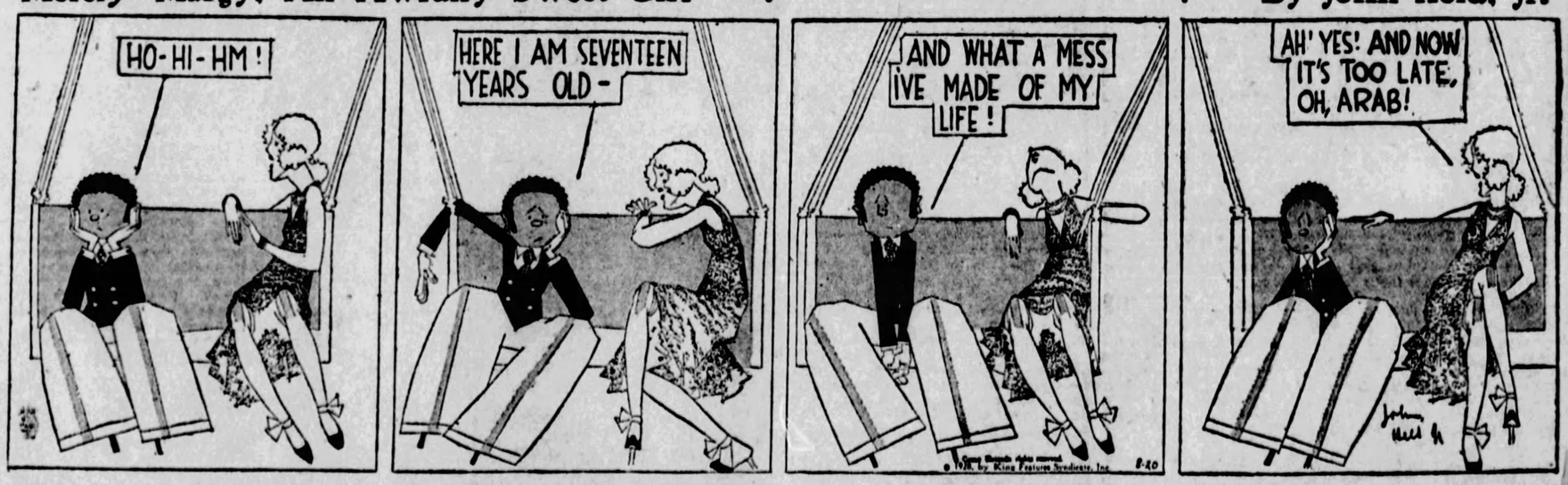

"My dear, I'm all of-a-bib-and-TUCKer, no less! I mean I'm ACtually reDUCED to a purple PULP at this point because ARab simply SLAYS me, my dear, the way he waxes VIolently introSPECtive and luGUBrious ev'ry other MINute these days. I mean he COULDn't be RUder because day after DAY, my dear, he comes CANtering OVer to PLUMP himself HEAVily on the PORCH hammock beside me and give VENT to this treMENdous desPAIR, do you know what I mean? F'r instance, the other MORning, my dear, he actually asSASsinated me because I mean he began laMENting the fact that here he was, SEVenTEEN, no less, and he'd made a terRIFic MESS of his LIFE—can you BEAR it, my dear? HONestly, I thought I'd have hysTERics, my dear, but I reSOLVED to string aLONG with his mOOD and take the whole situAtion with awfully grim SEriousness, my dear, so I sighed DEEply at this point and said 'TOO TRUE, TOO TRUE—and NOW it's too LATE!' REALly, my dear, have you ever HEARD of anything so UTterly riDIC? I mean you'd HONestly think ,to hear the pipsqueak rave ON, he'd misSPENT about a DOZen lives at this point, only I wish to HEAVens he wouldn't bore ME to tears exAGgerating his USElessness, my dear; I mean I ACtually DO!"

Cleanups!

SUMMER GOODS— ALMOST GIVEN AWAY

600 $1 Washable Shades, each 55c
London grey. Size 36x72. Clean them easily with sponge. Sixth Floor

$2 Drop Awnings, Clearance, $1.19
Five feet wide. 6-ounce, waterproof awning canvas. Sixth Floor

$4 Wood Slat Porch Awnings, $2.00
4 ft. wide. Deep green color. Plenty time to use them. Sixth Floor

To $2 Window Awnings, Now $1.00
30, 36, 42, 48-in. widths. Tan-and-white, green-and-white. Sixth Fl.

$1.59 Bar Harbor Cushions, Now 79c
Box edge cushions in bright cretonnes. Carefully tailored. Sixth Fl.

$1.29 French Marquis. Panels, 89c
Finished with 3-inch rayon fringe bottoms. 39 inches. Sixth Floor

$1.25 Soiled Ruffled Curtains, Only 79c
117 sets in the lot—complete with tie-backs and valance. Sixth Floor

Girls' Coats—Reg. to $13.98, at $7.98
Lightweight coats; can be worn for early autumn. 8 to 14. Third Fl.

Men's Cotton Pajamas, Reduced to 85c
Plain colors of white, tan and blue; odds and ends and incomplete lines. Fourth Floor

Men's, Young Men's Sweaters, $1.69
Sports styles of V neck pull-overs in many fancy designs. Fourth Fl.

Men's Athletic Union Suits, Now 39c
1-piece odds & ends in a large broken assortment of sizes. Fourth Fl.

Men's Rayon Union Suits, Now 85c
Regular athletic styles in plain whites and colors. Fourth Floor

Men's Soft Collars, Clearance Price, 8c
Sold at prices of 20c to 35c; only slightly irregular. Fourth Floor

Men's $8 to $12 Sports Oxfords, $3.95
C. B. Slater oxfords in sample sizes only. White and combinations. Fourth Floor

150 Prs. Women's White Shoes, ½ Off
White kid pumps and strap slippers, high heels. Broken sizes. Third Floor

Boys' Up to $1.95 Wash Suits, 88c
Only 250 to sell. Linens, ginghams, broadcloths. Assorted colors. Fourth Floor

449 Boys' Bell Brand Blouses, Now 59c
Regular $1.39 grades. Assorted materials. Sizes to 16. 4th Floor

287 Boys' Sports Sweaters, Now $1.59
Reg. $2.50 value. This year's patterns in jacquard effects. 4th Floor

Boys' $1.75 Linen Pants, to clear, $1
Greens, greys, tans in wash knickers for boys 7 to 16. Fourth Floor

Regular $1.49 Silk Radium, at 69c
Twenty popular shades of this serviceable silk; 36 inches wide. Fifth Floor

Up to $2.98 Printed Silks, Now $1.89
Every desirable weave of the summer; all colors and combinations. Fifth Floor

Tummy Tucker Prints, Now Only 28c
Regularly 49c; 36 inches wide; all guaranteed fast colors. 5th Floor

Cotton Shantung, Special Now at 17c
Suitable for dresses or draperies; 15 colors; 36 in. wide. Fifth Floor

Metal Bridge Lamp Bases, Now Only $1
Complete with separable plug and 6-foot covered cord. Balcony

Women's $5.98 Vestee Blouses, $3.39
White and street shades. C. D. C. and radium silk. Third Floor

Women's Cotton Vestee Blouses, $1.59
Regularly priced $1.98. One and two of a color and style. 3rd Floor

Tots' Panty Dresses, to Clear $1.39
Regular $1.98 to $2.98 dresses. Prints and voiles. 2 to 6. 3rd Floor

Wom. Bandeaux and Brassieres, 39c
Clean-up of regular 79c bandeaux and brassieres. All sizes. 3rd Floor

Women's, Misses' Bathing Suits, $1.98
Clearance of $2.98 to $3.98 all-wool suits. Bright colors. 3rd Floor

Juniors' $16.95 Silk Dresses, at $5.98
Silk crepe and georgette, light and dark shades; 13 to 15. 3rd Floor

Frank & Seder Buyers' & Managers' Sale

The Department Buyers and Managers Are in Charge of the Business This Month, and They've Priced Merchandise to Get Volume—Not Profits. If You Want to Save Money, You'll Buy at FRANK & SEDER in August!

Tuesday! 850 Newly Arrived Fall Dresses

A feature extraordinary for Buyers' and Managers' Sale! Rarely have we been able to give such wonderful values so early in the season . . . and were it not for this great August event, such dresses could not be sold at this low price.

$13.95

Had They Been Bought in the Regular Way the Price Would Be $16.50 to $20!

YOU will be surprised at the lovely, rich quality of the materials and the effective new styles that fairly breathe of Paris and originality. You will be simply amazed when you realize that these dresses are priced at only $13.95, for women who know style and value will appreciate these dresses and will probably buy two or three of them.

Velvet Combination Dresses
Stunning Satin Dresses
Beautiful Georgette Models
Business and Afternoon Styles

Styles: Too many to tell you all about, but there are graceful pleated and circular skirts, attractive tiered and flounced designs. Surplice blouses, touches of lace—lace is very popular this fall. Slenderizing diagonal effects, one and two-piece models, and all the new necklines, hem lines and hip lines.

Materials: Luscious, lovely satins; heavy, supple flat crepes; sheer, fascinating georgette, and velvet, the reigning fabric of fall, combined with georgette or flat crepe. The colors are black, of course, which is always a favorite, nut brown, gingerbread, new beige, independence and navy blues, and balsam green.

Sizes: Sizes for women, 36 to 44; sizes for misses, 14 to 20, and sizes for larger women, 46 to 52.

Frank & Seder—Second Floor

FINAL CLEARAWAY
Women's and Misses' COATS

We never carry garments over from one season to another, so these coats MUST GO . . . at give-away prices. In most instances the materials alone are worth more than the price now asked.

To $8.95 Coats — Raincoats in all colors. Also $5.95 Beach Coats. **$3**

To $35 Coats — Sports, silks, cloths, and white coats. **$9**

To $45 Coats — Women's and misses' cloth and silk coats. **$12**

To $55 Coats — Plain and fur trimmed sports and dress models. **$16**

To $79.75 Coats — Plain and fur trimmed silk and cloth coats. **$23**

To $119.75 Coats — Finest styles, silks, sports and cloths — all sizes. **$33**

ALL SALES FINAL

Second Floor

SALE! TO $40 ROOM RUGS

You'll Choose From— 9x12 ft. Axminsters, 9x12 ft. Wilton Velvets, 8.3x10.6 Bigelow Axminsters, 4.6x7.6 Royal Wilton Rugs. **$26** ***Unusual Variety*** Scores of magnificent Fall patterns direct from the best looms in the country. A few are slightly imperfect.

Don't miss this amazingly worthwhile sale! **Our Buyer went to special pains to get the best values possible for the event. If you need a new rug—get it in this BUYERS' AND MANAGERS' FEATURE SELLING! Rich color harmonies for fall decorating.**

THROW SIZES — Axminster carpet samples; 18x36 in. Each one neatly bound and finished. Many attractive colors to choose from. **$1**

UP TO $35 RUGS — 7.6x9 ft. Axminsters, 6x9 ft. Anglo-Turkish Chenilles. Beautiful border effects. Superior quality rugs. If you can use one of these sizes, you'll get a bargain. **$19**

Frank & Seder—Sixth Floor

BATA—the Shoe King of Europe, Selects Frank & Seder for Pittsburgh Headquarters

4500 PAIRS IMPORTED SHOES

European Leathers—Made in American Styles—Over American Lasts

Above, perfect-fitting regent pump—patent leather or black satin. Below, strap slipper of patent or tan calf for all-around wear.

Easily Worth Several Dollars More **$3.95** ***Marvels of Quality, Smartness, Low Price***

JUST ARRIVED FROM OVERSEAS! Now you can buy the world-famous Bata shoes in Pittsburgh—*exclusively at Frank & Seder.* Think of getting good-looking shoes, shoes that are fashion-right, shoes that will wear as only European shoes do wear—for this UNBELIEVABLY LOW PRICE. And they fit—comfortably and smartly. Complete range of sizes. Widths A to C. Sizes 3 to 8.

Patent Leather, Satin, Calfskin,—in Pumps, Ties, Strap Slippers—10 Different Styles!

Frank & Seder—Third Floor

Above, clever T-strap slipper of patent leather. Below, patent leather tie, for street or afternoon wear may be had in high Cuban heels.

Great Savings! Last 10 Days of the August Sale

FUR COATS

If you've let most of August slip by without a fur coat—don't delay. August prices are logically the lowest of the year—we must keep our fur department busy, so we're sacrificing profits to make it worth your while to buy NOW. Although prices are wonderfully low, QUALITY is of the highest.

At a Guaranteed Savings of

$ 150 Fur Coats	$100
$ 175 Fur Coats	$125
$ 225 Fur Coats	$159
$ 325 Fur Coats	$198
$ 395 Fur Coats	$250
$ 450 Fur Coats	$275
$ 495 Fur Coats	$298
$ 585 Fur Coats	$398
$ 695 Fur Coats	$498
$ 798 Fur Coats	$598
$1100 Fur Coats	$765

1/4 TO 1/3 OFF

BUY THE COAT NOW—PAY LATER

Frank & Seder—Second Floor

STAGE AND SCREEN ACTIVITIES DETAILED IN PICTURES AND GOSSIP ABOUT PLAYER

Chat About Footlight and Silver Sheet Amusements Combined With Little Stories From Film Studio

African Adventurers Return With Scenes for New Version Of Mason's "Four Feathers"

By REGINA CREWE.

(Copyright 1928, King Features Syndicate, Inc.)

HOLLYWOOD, Aug. 20.

MUCH mystery has surrounded the African jaunt of Ernest Schoedsack and Meriam Cooper, who plunged themselves into the jungles of the dark continent under sealed orders from Paramount and Jesse L. Lasky. These adventurous young men are those who won honors galore for their great epic photo[illegible]s, "Grass" and "Chang." The report was had sent the boys back among the cannibals jungle thriller. But now that they have re[illegible] and sound to civilization, it develops that their errand was to secure "location" shots for another screen version of A. W. Mason's story, "Four Feathers." Richard Barthelmess starred in one version some time ago. It was released as "The White Black Sheep," under the direction of Sidney Olcott.

The locale of the yarn is divided between African wilderness and civilization, with all sorts of exciting things taking place in the cannibal country. The material photographed by Schoebsack and Cooper will be blended with the sequences to be filmed on the Lasky lot in Hollywood. Richard Arlen and John Loder, the recent British importation, are mentioned for the masculine roles, but no leading lady has yet been selected.

Pathe, having other plans for Phyllis Haver, has run to Metro to borrow Renee Adoree for the feminine lead opposite Alan Hale in "The Spielers," which will be directed by Tay Garnett. Garnett is a recent directorial "find," his first picture being "Celebrity," the screen version of Willard Keefe's play, starring Lina Basquette and Robert Armstrong.

Sally Eilers, Wampas baby star, came off first best when her car collided with a truck the other day. Sally was badly shaken and a bit cut up. But the truck driver was pretty well cracked up.

Constance Talmadge has an opportunity to make a picture at Rex Ingram's studios in Nice, for a reputed sum of $50,000. But Constance would much rather stay here, and there is a very good chance that she will play in "The Leathernecks." If she does the picture, Constance will have three leading men, Bill Boyd, Alan Hale and Bob Armstrong.

Aileen Pringle is the first to be cast in Metro's production, "Adrienne Lecouvre," which will never, never be released under that title. Aileen plays the important role of the Duchess. Fred Niblo expects to begin shooting within a few days.

The story of Richard Dix's new picture, "Redskin," lay on the shelf in the Fox scenario department for two years before it finally found its way to Paramount. The crowd at Lasky's like it so well that they are making the entire production in Technicolor, and will also synchronize it for sound. The tale deals with the Navajo Indians. The girl in the story is Louise Brooks. Tully Marshall is in the cast.

The first film to be made by Maurice Chevalier, artist of the foreign music halls, will be directed by Harry D'Arrast, who is a personal friend of long standing. The celebrated player will sing many of his songs in both French and English, for the picture is to be a "yellie." Chevalier arrives October 7.

Universal is planning an epic of the Arctic, which will depict the hardships of the intrepid heroes who spend their lives exploring the Polar regions. The thrills for the photoplay have been taken from the real adventures of explorers. It is understood that the film story will extend from the days of malemutes and sledges to those of the present, when discoveries are made from airplanes.

Charles Emmett Mack, the popular youngster who was a favorite from his early Griffith days until his untimely death in a motor accident, left an estate of $15,000. Charlie was killed while making "The First Auto," and was driving to work when the accident occurred.

Clara Bow has a great reputation for being a thoroughbred. And of going to endless trouble to help folks out of jams. Recently she received a letter from a boy whose seaside popcorn business was going blooey. The kid asked Clara to help him out by making a "personal appearance" at his peanut stand. Clara did it. And autographed every package of popcorn. The stand sold out in no time at all, and now everything is "jake" with its owner.

Ken Harlan and Marie Prevost are so loath to shorten the second honeymoon they have been enjoying since their reunion that Marie has determined to drive through to New York with Ken and then fly back to Utah, where she is to star with Ben Lyon in "The Exodus."

SHARP'S DEBUT TONIGHT

During his years on the road, George Sharp, who will make his first appearance with his own company in the Pitt tonight in "Upstairs and Down," was associated with Margaret Anglin among other stars. He was with Miss Anglin's outdoor Greek Theater in Los Angeles.

Ann Harding, on advice of her physicians, will not take part in "Smilin' Through," which the Nixon Players present, beginning this evening. Marguerite Merrill, popular leading woman of the Nixon Players, will take the part Miss Harding was to have played.

William Anthony McGuire's farce comedy, "It's a Boy!" will be the offering of the George Sharp Players in the Pitt Theater for the week beginning Monday, August 27. In the leading roles will be Bradley Page and Olive Meehan.

Beginning Monday night, August 27, the Nixon Players will present George Kelly's New York success, "Craig's Wife," with Harry Bannister and Marguerite Merrill in the leading roles. This will be the Nixon Players' "goodby" week of their summer season in the Nixon.

CAMERAMAN FINDS :-: INTERESTING VARIETY :-: IN MOVIE WORLD

Ruth Elder, for instance—and posed her at a movie camera. The almost-flew-the-Atlantic girl makes her debut in films as Richard Dix's leading woman in "Moran of the Marines."

Lon Chaney also. Lon uses an old watch case for a make-up box and packs enough in it to make it handy and effective.

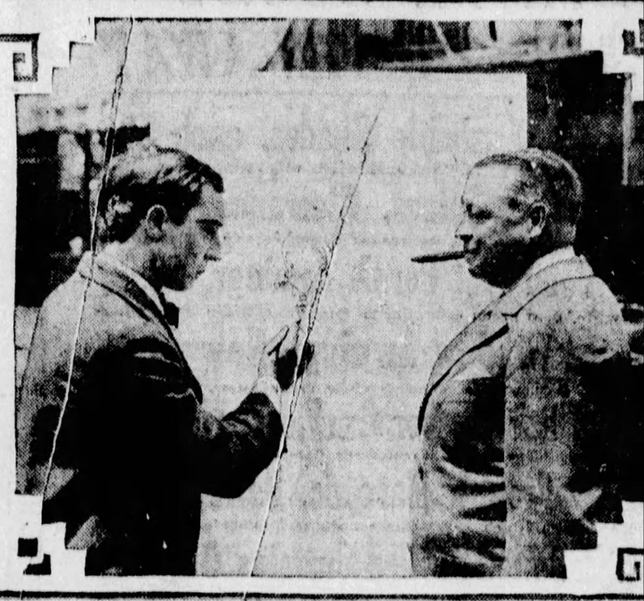

Buster Keaton, "Jiggs" and George McManus, too. Buster draws "Jiggs" and employs the famous cartoon strip artist as the model for the "father" McManus is always "bringing up."

Today's Cross-Word Puzzle

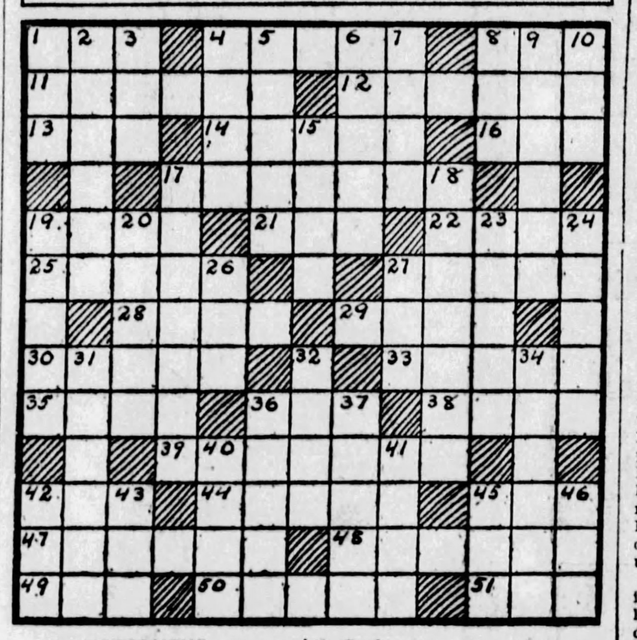

HORIZONTAL.

1—What is the given name of the woman who wrote "He Knew Lincoln?"
4—Who, besides Gooding, is the Senator from Idaho?
8—What is the given name of the inventor of the cotton gin?
11—Who wrote "The Cream of the Jest?"
12—Who wrote "The Decline and Fall of the Roman Empire?"
13—Before.
14—More queer.
16—Vehicle.
17—More austere.
19—A fortified seaport of Italy.
21—Soak.
22—Land measure.
25—Bound by an oath.
27—Sleepy.
28—Monster.
29—Who is the heroine of O'Neil's play "Strange Interlude?"
30—One who suffers loss.
33—Cloth.
35—Attitude.
36—French article (pl.).
38—Elongated fish (pl.).
39—Playhouse.
42—Vegetable.
44—Snake.
45—Recline.
47—Who wrote "The Legend of Sleepy Hollow?"
48—Kind of duck (pl.).
49—Suffix: pertaining to.
50—Head of college (pl.).
51—Consume.

VERTICAL.

1—Frozen water.
2—Who opposed William Jennings Bryan at the Scopes trial?
3—What was the nickname of Lincoln?
4—Stain.
5—More ancient.
6—Deputy.
7—Rent.
8—Flowing back of the tide.
9—In what French museum is the "Mona Lisa?"
10—Those in office.
15—Ethel Barrymore is the niece of what famous actor?
17—Supply the last name of this famous American portrait painter: "John Singer ———."
18—What is the highest mountain in the state of Washington?
19—Sacred song.
20—Not tight.
23—Who wrote "The Red Badge of Courage?"
24—Paradises.
26—Mistake.
27—Contraction for "until."
31—Those who oil.
32—Chief.
34—What city in New York is the seat of the state reformatory?
36—Projecting ridge.
37—What Dutch genre painter did many satiric pictures of quack doctors and their patients?
40—Terminal part of the arm.
41—Who is the Goddess of Discord?
42—Pastry.
43—Hail.
45—Who was the most famous southern general during the Civil War?
46—Established (abbr.).

Herewith is the solution to Saturday's puzzle.

(Copyright, 1928, King Features Syn., Inc.)

THE PRINCE OF WALES—His Story

(Continued from Page Thirteen)

York have already borne two sons and perhaps for that reason this little daughter will be doubly welcome."

That the little Princess was welcome to David there is no doubt. Quickly he assumed the attitude and position of "big brother."

David had always a vivid imagination, however, which did not always take notice of practical matters and his mother, seeing this, and having a great belief (as her mother had) in kind discipline, saw to it that an able governess was appointed to introduce David to the elements of the "three r's."

Despite some natural hesitancy at discovering a yoke upon his time and energy, David soon took very kindly to his lessons, and having a natural "inquisitiveness" progressed satisfactorily, though his mother, shrewdly seeing his love for games, used them to promote his interest in study by allowing him a proportionate indulgence in the one, dependent upon his progress in the other.

So many people are apt to think it is unnecessary for princes to learn anything except how to dress and how to conduct themselves in public that it would surprise them if they could have seen the care which the duchess took to insure David obtaining a thorough foundation in the same lessons which we have all taken during our childhood.

A holiday was given David from his school lessons on the birth of his next brother, Prince Henry, on the last day of March, 1900, and in the middle of December in the same year the little prince heard for the first time that he was soon to lose his father and mother for a few months; they were to go on a long, long tour round the world.

Death of Queen

This colonial tour had been contemplated by Queen Victoria for the past seven years, but had been postponed owing to several causes and now, the coming opening of the first Parliament of the commonwealth of Australia and the great assistance given the mother country by Australia, New Zealand and Canada during the South African War, seemed to make it imperative.

Suddenly, in the midst of all the preparations for the conditioning of the vessel Ophir, which was to take the Duke and the Duchess on their tour, the Queen fell seriously ill at Osborne, in the Isle of Wight, and consternation reigned throughout England. As Her Majesty did not improve as the days went by, the whole of the British people—indeed, the whole world—waited anxiously for more hopeful news.

But the great Queen's days were quickly passing; she had been overshadowed by heavy cares for over a year; round her sick-bed were the spirits of the bygone "Victorian" era. She knew that England was on the eve of a great change, and that she was too old now to be able ever to mould her country on the new lines that progress was demanding.

Little Prince David was one of the first to arrive at the bedside of his great-grandmother.

On the 23d of January, 1901, surrounded by her children, grandchildren and great-grandchildren, the Queen passed away peacefully, at twilight.

New King Proclaimed

The whole world was plunged in mourning.

Little David felt the loss of his great-grandmother if anything more than his brothers and sisters, for he had been her favorite great-grandchild and had been closer to her during her last years than either his younger brothers or sister. In fact it was some weeks before he could again settle down to his lessons.

Five days afterwards, the Prince of Wales was proclaimed the sovereign, to be known as King Edward the Seventh, "The Peacemaker," and on the same day, the Duke and Duchess of York, together with their children, arrived at York House from Sandringham.

At Sandringham there had not been a great deal of room to spare for romping, but in the new hope David found scope for his tireless energy.

In the meantime the proposed Colonial tour of the Duke and Duchess of York had been again postponed, but, on the 16th of March, 1901, the Ophir lay moored alongside the south jetty at Portsmouth, and in a few hours the father and mother of Prince David had set sail on their seven months' tour of the British Empire.

Photographs of "David," "Bertie" and "Baby Mary" were hung in the Royal cabin. In the Duke's bedroom on board the Ophir was a portrait of Queen Alexandra and her grandson David entitled, "Granny and Baby."

A few weeks later we find the children being taken by their grandfather and grandmother to Sandringham—the country estate in Norfolkshire, so beloved of King Edward, where they enjoyed themselves to the full. They were frequently given treats, however, an outstanding one being when the children were taken by their Aunt Victoria to witness a grand military tournament at Islington in June.

This greatly delighted David, whose soul was already wrapped up in things naval and military. On this occasion nothing would satisfy him but he must claim the bearskin of one of the officers in attendance and don this with cries of delight.

His Royal Aunt became so convulsed with laughter at the little fellow, almost hidden in the great military bearskin, that she could not be angry and beyond retrieving the officer's bearskin for him and gently chiding the Prince, allowed him to continue his mischievous way.

Prince David was already fond of acrobating, and when he came back from the tournament he at once drilled his younger brother and sister (Henry was scarcely a year old) with acrobatic feats on royal furniture, which raised in little Princess Mary a wonderful admiration for his prowess, coupled with a "Mind, Dave, mind!" which showed a characteristic "motherly" concern for his bodily safety. (She was only 4 years old!)

On the last day of October in the same year, the Ophir was again in the English Channel. There was a high sea running and the children on board the Victoria and Albert could not at first get near the Ophir, but another attempt was made some hours later and the two ships moored alongside each other.

Separated from the glittering reception committee stood three little figures, "David," "Mary" and "Albert," the royal children.

When the gangway was fixed these three little personages became very mystified by the fact that they had to wait until the official welcome were over before they could run to their parents and be drawn into their embrace.

Tears of happiness sparkled in the eyes of the Princess of Wales at the reunion and until the Victoria and Albert docked at Portsmouth the three young ones did not leave the side of their returned parents. But now the fond mother saw that her son David had gone beyond the age for a governess and on the return of the family to York House arrangements were made for the little Prince Edward to have a tutor.

(To be Continued.)

(Copyright, 1928.)

No fly will be seen in your home if you spray

Think of it! A dining room without a fly. A bedroom without a mosquito. The whole house can be cleared of disease-bearing flies and mosquitoes in a few moments—with Flit. Flit is thorough. It searches out the cracks where roaches, bed bugs and ants hide and breed, destroying their eggs. Fatal to insects, harmless to you. Will not stain.

Do not confuse Flit with any other product. Greater killing power insures satisfaction with Flit. One of the largest corporations in the world guarantees Flit to kill insects, or money back. Buy Flit and a Flit sprayer today.

FLIT

Reg. U. S. Pat. Off.

PREVENT Summer Colds Build Resistance WITH Scott's Emulsion COD-LIVER OIL

Rich in Vitamins A Food tonic

(Advertisement.)

From Youth To Old Age

THERE are three trying periods in a woman's life: when the girl matures to womanhood; when a woman gives birth to her first child; when a woman reaches middle age. At these times Lydia E. Pinkham's Vegetable Compound helps to restore normal health and vigor. Countless thousands testify to its worth.

Lydia E. Pinkham's Vegetable Compound

(LYDIA E. PINKHAM MEDICINE CO., LYNN, MASS.

AMUSEMENTS.

Shubert's Pitt — Bargain Mat. Thurs. 25c & 50c
GEORGE SHARP PLAYERS in 'UPSTAIRS and DOWN'
A Smart Society Comedy
400 Good Seats 75c

NIXON— TONIGHT 8:30 Best Seats $1.00
Mats. Wed., Thurs., and Sat.
THE NIXON PLAYERS PRESENT "SMILIN' THROUGH"
THE NEW YORK HIT
EXTRA THURSDAY MAT.

NATURALLY
Every Woman Wants to Know What Is Wrong With
"MARRIED LOVE!"
Learn the Answer in
THE MOST REMARKABLE STAGE PRESENTATION IN AMERICA
Dr. M. Sayle Taylor
IN PERSON
Assisted by
LIVING MODELS | HUMAN CHARTS | MOTION PICTURES
WOMEN ONLY
ALL SEATS 50c
OLYMPIC
Continuous 10 A. M. to 11 P. M.

HEINZ PLANT
OPEN TO THE PUBLIC
9 to 4 DAILY EXCEPT SATURDAYS
Ask your Conductor how to reach it.
60,000 VISITORS LAST YEAR
SEE PITTSBURGH FIRST

ACADEMY— MUTUAL BURLESQUE 2:15 and 8:15
"The BOHEMIANS"
With Frankie Moore and Art Mayer.

BASEBALL— FORBES FIELD Today 3:30 P. M.
PITTSBURGH vs. BOSTON
Tickets on sale at Grand Opera House Arcade, Fifth Ave.; A. G. Spalding & Bros., 608 Wood St.; Model Clothing Store, 6025 Penn Ave., East Liberty, and Forbes Field.

100-MILE ALL-DAY TRIP LABOR DAY
STR. HOMER SMITH
LEAVES 8 A. M. FARE $1

FILMLAND

NEIGHBORHOOD THEATRE MONDAY

ALHAMBRA — PENN AVENUE EAST LIBERTY
Ralph Forbes 'Under the Black Eagle' Flash, The Dog

CAMERAPHONE — EAST LIBERTY
Double Bill | "SCARLET DOVE" "LINGERIE" | Double Feature Programs

GARDEN — North Ave., Near Federal
Leatrice Joy 'The Blue Danube' Joseph Schildkraut

HIPPODROME — Beaver Ave. and Juniata St.
MILTON SILLS "THE HAWK'S NEST"

NEW KENYON — NORTH SIDE
LILA LEE "United States Smith" EDDIE GRIBBON

TRIANGLE — FRANKSTOWN NEAR PENN
William Haines "TELLING THE WORLD" Anita Page

Direction Stanley Company of America
The Stanley
Pittsburgh's Summer Resort
7th at LIBERTY
THOMAS MEIGHAN in "The Racket"
With MARIE PREVOST LOUIS WOLHEIM
Best Meighan Picture in Years
On the Stage
DAILEY PASKMAN'S RADIO MINSTRELS
18—Stage & Radio Stars—18
Pittsburgh's Finest Orchestra
DAVID BROUDY, Conducting

Always Comfortably Cool GRAND
MATINEES—All Seats 35c
EVENINGS—Orchestra and Loge, 40c
Balcony 20c
LOUDER AND FUNNIER THAN "McFADDEN'S FLATS"
"THE BIG NOISE"
With CHESTER CONKLIN
SUPPORTED BY AN ALL-STAR CAST ON THE STAGE
OLLIE THOMAS
SAXYMPHONY America's Foremost Saxophonist

LOEW'S & UNITED ARTISTS' PENN
SIXTH & PENN
GIANT COOLING PLANT NOW IN OPERATION
NOW ON THE SCREEN
RAMON NOVARRO
Renee Adoree
in Metro-Goldwyn-Mayer's
FORBIDDEN HOURS
AN OUR GANG COMEDY
—ON THE STAGE—
'BABES ON BROADWAY'
—With—
Teddy Joyce
DU-CALION — HELEN HONAN — COLLETTE SISTERS — FRED BERNARD — ELECTA HAVEL — SALLY SARRAF — GAMBY-HALE GIRLS
ELIAS BREESKIN | DICK LEIBERT

BUCS OPEN SERIES WITH BRAVES

HELEN WILLS RISKS TITLE

SUNDAY TELEGRAPH SPORTS

BEST 20· 1928 SEVENTEEN

PHOTOS BY INTERNATIONAL NEWSREEL.

BACK IN '05

Twenty-three years ago in 1905, Mrs. Bundy, then a mere girl, won her first world championship at Wimbledon. She is pictured above as she appeared at that time. Since then she has held all the principal crowns of this and European countries, and has been a ranking star for close to 25 years. Today she is in the midst of a sensational comeback. She has two children, a boy and a girl, aged 14 and 10 respectively.

MRS. MAY BUNDY

Staging one of the most glorious tennis comebacks in the annals of the game, Mrs. May Sutton Bundy, 41-year-old woman star, won the Eastern turf court championship last week in New York, after playing through three strenuous rounds and the semi-finals of the tourney. She defeated some of the leading women stars of the present day in scoring her notable triumph.

Retraces Steps to Racquet Glory

NET STARS START PLAY

By MALCOLM ROY.
International News Service.

FOREST HILLS, N. Y., Aug. 20.—With Mrs. Molla Bjurstedt Mallory, eight times a holder of the women's national lawn tennis title, as the only possible obstacle in the path of another triumph for Miss Helen Wills, national, French and English champion, the forty-first annual tournament for the women's national lawn tennis championship of the United States will get under way on the turf courts of the West Side Tennis Club here this afternoon, with the outcome virtually a foregone conclusion.

Nothing short of a phenomenal reversal of form by Miss Wills or miraculous playing by some one of her opponents stands in the way of a successful defense of her title by the California marvel.

Besides the California girl and Mrs. Mallory there are two other former holders of the national title listed to play. Mrs. May Sutton Bundy, also of California, who a quarter of a century ago won the national and English championships and held a position in the lawn tennis world of 1904 and 1905 quite as conspicuous as that occupied by Miss Wills today, is one of this pair of ex-champions. The other is Mrs. Hazel Hotchkiss Wightman, who also dominated the courts in her day of glory.

SEEDED STARS

These four, with Miss Helen Jacobs, of Santa Barbara, Cal.; Miss Edith Cross, of San Francisco; Mrs. Charlotte Hosmer Chapin, of San Francisco and Springfield, Mass.; Miss Marjory Morrill, of Dedham, Mass., and Miss Penelope Anderson, of Richmond Va., are the seeded players in the championships. Miss Jacobs has for several years been standing on the threshold of the great, having been a member of the Wightman cup team both here and abroad and playing exceptionally fine tennis.

Mrs. Chapin has held a prominent position on the courts both in

(Continued on Page Eighteen.)

GRIMES TO SEEK 22ND WIN TODAY

By CHARLES J. DOYLE.

AS GOOD as any baseball club in the past six weeks, the Pirates, as a result of their beautiful stride, have a real chance to get into the thick of the flag fight. If they are able to reach a common ground with the other flag contenders, theirs will be a remarkable accomplishment in view of the position of the Buccaneers during the first half of the race.

Falling heir to unexpected pitching troubles, it was the ill fortune of the Pittsburgh team to encounter the roughest spots of the schedule when their sharpshooters were at their weakest stage. Later, when the playing card became easier, the pitchers stiffened with the result that the Buccos of the past month and a half have caused fans all over the land to get excited.

A glance at the club standings today discloses that the Pirates in their fifth-place position are only six games removed from the top. The sensational dash of the Giants has put them on the crest, and perhaps they will be hard to dislodge. In any event the same Giants are scheduled to take on the Oaklanders in four games this week, the series to begin on Thursday with a double-header.

MEET BRAVES TODAY

For today's treat the Pirates will tackle the Boston Braves. The Braves are in the city for three games on successive afternoons. The Giants will follow them into town.

It is quite unfortunate for Donie Bush that several regulars are in a bad way as the result of injuries. The broken nose sustained by Catcher Charlie Hargreaves is likely to keep him out of the important New York series. Fans all over the city are singing the praises of Rolly Hemsley, but while the clever youngster is willing to work double-headers when asked, it may be expecting too much to ask him to stand up like a veteran in every engagement with the Giants.

Be that as it may the Pirates will ask for no quarter "from here on in." The home players are out to contest every battle scheduled in the six weeks preceding the lowering of the curtain.

Burleigh Grimes will heckle the Tribe today, and it is likely that Manager Hornsby will counter with Southpaw Eddie Brandt, who has cut quite a swath in his first year in the majors.

Grimes will be out to get his twenty-second victory if possible. Burleigh is one triumph ahead of Larry Benton, whose twentieth success of the season at St. Louis yesterday put the Men of of McGraw in first place.

SPENCER, U. S. RELAY TEAM WIN RACES

BERLIN, Aug. 20.—(AP.)—Emerson Spencer, Stanford University speed king, scored the second American victory in the two-day international track meet yesterday, winning the 400-meter run in 47 3-10 seconds. Buchner of Germany finished second. The other American victory came Saturday when Ed Hamm captured the broad jump.

A third American victory came in the 400-meter relay when Hugo Leistner, of Newark, N. J.; Roland Locke, of New York; Henry Russell, of Philadelphia, and Ed Hamm, Georgia Tech, sprinted the distance in 41 3-0 seconds.

SPORT COMMENT by JAMES J. LONG

Bush Sees Bright Future for Hemsley—Grimes, Kremer and Hill, All Former Giants, Likely to Make Much Trouble for New League Leaders This Week—Cardinals in Front 65 Days.

THAT Ralston Hemsley will be one of the best catchers in the United States within another year, is the prediction of Manager Donie Bush of the Pirates. Donie foresaw big things for the young backstop as soon as he set eyes upon him in action at the training camp last spring, but he feels surer now than ever that the boy has a brilliant future.

Ralston Hemsley

"Nothing can stop that lad from ranking with the greats in the major league catching field," said the Buccaneer skipper, in praising Ralston for the splendid work he did when he jumped into Charley Hargreaves' shoes and caught four games in two days.

"HEMSLEY has all the requisites of a star backstop," said Donie. "He is one of the fastest boys I have ever seen behind the bat, is a corker on foul flies, handles all kinds of pitching smoothly, throws hard and accurately, gets the ball away quickly and there is never any lost motion about his work.

"The youngster has a good head on his shoulders, too, which is a main essential in a catcher. He is wide awake and knows what he is doing all the time, and is learning and improving so rapidly that I do not hesitate to predict he will be one of the best catchers in the country before the end of another season."

FORBES FIELD patrons share Bush's high opinion of Hemsley, and after witnessing the youngster's fine work in four games Friday and Saturday, are hopeful that the temporary loss of Hargreaves' services will not hurt the home club as severely as was at first feared.

Another pleasing feature of Hemsley's performances was his batting. That appeared to be the only doubtful point about the Syracuse, O., boy's big league fitness in the spring, but on Friday and Saturday he mauled the pellet for seven hits in 15 times at bat, which spells an average of .467. When the contrast between his August batting form and his poor hitting on the spring trip was brought to his attention, Hemsley commented: "I must have been so tired in the spring from working in the coal mines that I couldn't swing a bat properly."

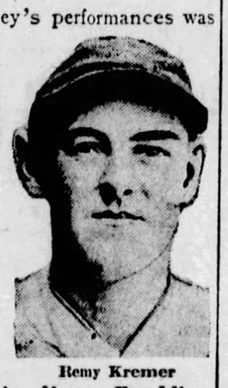

Remy Kremer

WHEN the Giants, now league leaders, dropped two out of three games in Chicago in the first series on their present Western trip, it was Freddie Maguire's hit that beat them in one contest and Art Nehf's pitching that caused their defeat in another, causing Manager McGraw to remark that former New York players were doing more than any others to hurt his club's pennant chances. Pittsburgh fans are hoping that the same dope will hold good when the Gothamites come here for their big series next Thursday, Friday and Saturday, starting with a double-header on Thursday.

FOR there are three ex-Giants, all pitchers, on the Pittsburgh team—Burleigh Grimes, Remy Kremer and Carmen Hill. Moreover, all three are going in great form, and if they maintain the pace at which they have been traveling it will be quite a job for the Giants to beat any one of them.

Grimes has already defeated the Giants four times this year and has yet to lose a game to them. Neither Kremer nor Hill has downed the New Yorkers, each having failed twice, but both are in far better form now than when they previously faced the troupe from the Metropolis, and are apt to be more successful this time.

THE former connection of Kremer and Hill with the Giants may have been forgotten by some fans. McGraw had Kremer in 1915, but sent him back to the sticks without a real tryout. Hill pitched in eight games for the New York team in 1922.

Singularly, Kremer and Hill have made similar records since they started their present winning streaks. Each has won five games in a row and seven of the last eight pitched. Kremer's brace has been particularly notable, as prior to winning seven of his last eight games he lost 11 of his first 15. The Bucs would be hanging somewhere around the top right now if Remy had been in his present form all season.

BURLEIGH GRIMES goes after his twenty-second victory of the season in opening the series against Boston today. He has beaten the Braves five times to date and has not once lost a decision to them. Burleigh's great record continues to be the talk of the baseball world. One feature of it which stands out, aside from his 21 triumphs, is the fact that even in defeat he has on several occasions pitched remarkable ball. For instance, in three of his 10 defeats he held the enemy to only five hits and in another he allowed only six. He gave only five hits when the Reds beat him, 3 to 2, on May 20; six when the Phillies downed him, 4 to 3, on June 13; five when Brooklyn defeated him, 5 to 0, on July 22, and five when the Reds won over him, 1 to 0, on August 11.

Burleigh Grimes

IT IS fitting that Larry Benton, registering his twentieth win of the year against only four defeats, was the pitching hero

(Continued on Page Eighteen.)

LOU MEYER VICTOR IN ALTOONA GRIND

ALTOONA, Pa., Aug. 20.—(AP.)—Lou Meyer, leading continuously from the half way mark, hung up his second major victory of the season when he piloted his car home ahead of the pack in the 200-mile international sweepstakes at the Altoona Speedway yesterday. His time for the race was 1:42:45, an average of 117 miles an hour.

Bob McDonogh, who led at the 100-mile post but lost his advantage when he blew a tire, finished second in 1:43:43. Cliff Woodbury, who took Fred Comer's place at the wheel of the latter's machine when a flying splinter shattered Comer's goggles, was third in 1:44:55.

Billy Arnold was fourth and Dave Evans, Ray Keech and Babe Stapp hit the wire in the order named. Nine of the 16 starters failed to complete the 200 miles, having been forced out for various reasons.

Edward Meyer of Southgate, Cal., father of the winner, was first to congratulate his son as he coasted to the pits. A hearty kiss and handshake greeted Lou, who added to his laurels captured by his victory at Indianapolis on Memorial Day. The elder Meyer motored across the continent to see his son in the race.

McDonogh, who was Meyer's chief rival, finished less than a mile behind after leading through the first 100 laps. A flat tire on the one hundred and first lap threw McDonogh's car into the dirt and although he escaped uninjured, the accident cost him a two and one-half mile lead.

Leon Duray was the only other driver to set the pace. He blazed the way through the first five laps.

An estimated 62,000 persons invaded the bowl to see the classic. It was the first Sunday racing event ever held in Altoona and came about when rain forced a postponement on Saturday. There were reports that blue law advocates aimed to prevent the race, but if such a move had been contemplated it did not materialize, and whether any action against the Speedway Association officials was planned later has not been learned.

Meyer drove a pretty race all the way, and he was not forced to the pits at any time. Woodbury flashed a challenge in the closing laps but had too great a handicap when he started his spurt. The only semblance of an accident was McDonogh's near spill.

In the preliminary events, Duray won the five-mile sprint in 2 minutes 18 3-10 seconds, an average of 130 miles an hour. McDonogh was second and Keech third.

Ralph Hepburn took the 10-mile race, which was open to cars not entered in the five-mile sprint. Hepburn crossed the line in 4 minutes 42 3-10 seconds, an average of 127½ miles an hour. Earl Devore was second and Norman Batten third.

THE VARSITY COLUMN by JESS M. CARVER

WHAT college football teams, aside from tri-state rivals, can be depended upon to draw well in Pittsburgh?

This is a question that the University of Pittsburgh athletic family is considering from all angles at present. The Skibos of Tech are giving some thought to the same problem, of course, but not being burdened with an expensive Stadium, which is not paid for, the Plaid can afford to take a chance or two.

The field of eligible teams—and by eligible is meant teams with sufficient color and attractiveness to draw the sort of gates needed to raise the Stadium ante—may be narrowed down to about 10 or a dozen teams. The teams that are available, and that can be secured could be counted upon the fingers of a guy who had gotten hand tangled up in the inner workings of a still or a washing machine. Some of the teams that Pitt has attempted to schedule, and has scheduled in the past and is eyeing with some wistfulness at present have been and will be financial flops as far as big money is concerned.

THE Big Three (not available, try and get 'em).
Notre Dame.
Stanford (or any team with Pop Warner as coach).
Georgia Tech.
Army.
Navy.
Michigan (maybe).

These are the teams that would be drawing cards in this town. Yale, Harvard, Princeton, they will have to be counted out because it is ill but impossible to get them to play here. The Army and Navy will draw anywhere. Georgia Tech has already demonstrated its drawing power—even before the Yellow Jackets won their fine reputation. Pop Warner always draws a crowd. Notre Dame—why discuss the Irish. You wouldn't be able to get within hearing distance of the Stadium if Rockne were to bring his club here

(Continued on Page Eighteen.)

MAJORS

GAMES TODAY.
NATIONAL LEAGUE.

BOSTON AT PITTSBURGH (3:30).
Brooklyn at St. Louis.
Philadelphia at Chicago.
New York at Cincinnati.

AMERICAN LEAGUE.

St. Louis at Philadelphia.
Chicago at Boston.
Other clubs not scheduled.

STANDING OF THE CLUBS.
NATIONAL LEAGUE.

	Won.	Lost.	Pct.
New York	66	43	.606
St. Louis	70	46	.603
Chicago	67	51	.568
Cincinnati	64	51	.557
PITTSBURGH	62	51	.549
Brooklyn	56	60	.483
Boston	53	71	.427
Philadelphia	31	77	.287

AMERICAN LEAGUE.

	Won.	Lost.	Pct.
New York	80	38	.678
Philadelphia	74	42	.638
St. Louis	61	58	.513
Cleveland	55	64	.462
Washington	53	64	.453
Chicago	53	64	.453
Detroit	51	65	.449
Boston	43	73	.371

RESULTS YESTERDAY.
NATIONAL LEAGUE.

New York	3—St. Louis	2
Cincinnati	4—Boston	3
Chicago	3—Brooklyn	2

Other clubs not scheduled.

AMERICAN LEAGUE.

*Cleveland	3—New York	2
New York	10—Cleveland	3
Detroit	9—Washington	3

Other clubs not scheduled.

*Ten innings.

GAMES TOMORROW.
NATIONAL LEAGUE.

BOSTON AT PITTSBURGH (3:30).
Brooklyn at St. Louis.
Philadelphia at Chicago.
New York at Cincinnati.

AMERICAN LEAGUE.

St. Louis at New York.
Chicago at Washington.
Detroit at Boston.
Cleveland at Philadelphia.

CHILLY SAUCE BY CHILLY DOYLE

THE Cardinals do not act like a team that is cracking, but the Redbirds are not the same club they were one month ago. Moreover the three hair-line decisions in succession lost to the Giants is not likely to help the morale of the St. Louis boys.

In gaining possession of first place the Giants have done more than help themselves; they have put the Cubs back in the fight and have pulled the Reds and Pirates to within striking distance of the honor position. Many things can happen in six weeks of intensive baseball, and surely the remaining days of the race will be fraught with excitement.

THE Cubs are only three and one-half games behind the Giants, although the deficit is mostly in the "lost" column and therefore adds to the handicap of the Bears. All the time the Cardinals were apparently so far in front of the Giants, it was noted that there was little difference in the respective losses. In other words the leaders did not enjoy as much of an advantage as the customary reckoning of "games ahead" indicated. As long as the gap separating the defeats is held down, the apparent advantage is not actually there.

The Cardinals have won four more games than have the runnersup, but the Giants have three less defeats and hold the upper hand as it were. Of course, the new leaders face the chance of losing the games still unplayed, but their chance of winning is greateer as they are copping more than half of their battle.

THE four games beetween the Pirates and Giants at Forbes Field this week should be humdingers. **The Buccos realize they have a fine opportunity to get into the thick of the race and one of the best ways of overtaking a leader is to beat him. That is exactly what the Buccos aim to do to the Polo Grounders, injuries to star players notwithstanding.**

Meantime the Buccos have considerable business with the Braves who cannot be held lightly. So far this season the Pirates have used the Tribe for making hay, but it is never healthy to be overconfident. There are several reasons why the Pirates should not be too sure in the impending series. It is not an uneven match on paper with Hargreaves and Wright out of commission.

THE pleasing form displayed by Carmen Hill and Remy Kremer in the past few weeks is pleasing the Pirate fans. The two stalwart righthanders are at last in a stride that made them stand out as two of the best hurlers of the sport. Kremer's losses still have a little edge on his victories, but few sharpshooters are doing better than Frenchy these days.

BIG BILL WITHDRAWS FROM CASINO TOURNEY

NEWPORT, R. I., Aug. 20.—(AP.)—William T. Tilden II, who holds two legs on the Newport Casino Cup, will not seek permanent possession of the trophy in the twelfth annual invitation tennis tournament which opens at the Casino today. Although Tilden previously had accepted an invitation to compete, he sent word yesterday that he could not come to Newport this year.

His doubles partner, Francis T. Hunter, is seeded No. 1 in the draw for the singles.

Stribling Planes to Bout, But Go Is Off

WILKES-BARRE, Pa., Aug. 20.—(AP.)—Willie Stribling, Georgia fighter, and his younger brother, Herbert, landed in Kirby Park this afternoon in the former's biplane after flying from Richmond, Va.

Stribling was to have met Mike McTigue here tomorrow night, but Morgan Bird, matchmaker of the Armory A. C., announced that he had received word from Jimmy Johnson, New York boxing manager, that Mike McTigue had injured his arm in training and will not be able to come here to meet Stribling. Johnson asked for a week's postponement, but Bird will try to get a substitute to meet Stribling.

SHADE AND ANDERSON TO BATTLE TONIGHT

CHICAGO, Aug. 20.—(AP.)—The next opponent to meet Sammy Mandell in lightweight championship battle may spring from the winner of the 10-round engagement between Billy Petrolle, the Fargo Express, and Jack Berg, the newest lightweight importation from England, in Mills Stadium, Thursday night.

This match, together with the 10-rounder between Dave Shade, San Francisco, 158-pounder, and Joe Anderson, of Cincinnati, tonight, tops the week's fistic program in Chicago, which will bring together boxers in the flyweight, lightweight, middleweight and light-heavyweight divisions.

Frankie Genaro, the New York flyweight, will box Ernie Peters, the best of Chicago midgets, in a 10-round bout tomorrow night. Jerry (Tuffy) Griffiths' the promising light-heavy-weights from Sioux City, Ia., will engage Tony Marullo, of New Orleans, in an eight-rounder, Wednesday night.

SANDLOT BASEBALL by TOM BIRKS

WELL, Canonsburg came to town, flashed its stuff and went home, winners over the St. Johns City League nine, but the fans went home disappointed with the showing of the Gunners, even though Turner's outfit did win by a 11-to-9 score.

For about five innings it was about as sloppy as a sandlot game could be and quite a few players came out of the ordeal with their playing reputations sadly tarnished.

McKINLEY has played many games in his career, but it is doubtful if the veteran looked worse than he did out on the Sullivan diamond. The infield was bumpy, that is granted, but Mac could not get started, and when he did the crowd had a good time. Maybe it was because Bill Amos was missing, but anyhow the Gunners looked bad, and we don't mean maybe.

IN the final innings a few changes were made, Ostander went to third from second base and that improved the infield. Dunn pitched a nice game and should never have been behind. Rosemyer was hit hard in the fifth frame, but Paul Bigley got a bad game out of his system, and after pegging a couple into middle field, decided to quit throwing to the keystone bag.

"THE most surprising win of the season," is the way the fans are talking of the sensational W. L. Reinecker victory on Saturday, when the Hill club qualified for the final of the Class A eliminations by defeating the Dan Heeps nine by a 9-to-6 score at Graham Field. Manager Jock Collette was confident that Gettings would be able to check the sensational spurt of the Wilkinsburg team. But when the fans remembered that the Heeps defeated Monongahela at the River grounds, they were not so sure it could be done.

BUT the Reinecker machine was working and the Hill team qualified. Many sandlotters will be pulling for Collette and his aggregation to win at Braddock Saturday. Collette has piloted the team through a tough independent schedule when it was impossible to get the club in a suitable league. And with no league games to worry over the outfit has concentrated on winning the Class A title.

BUT there is a feeling around Wilkinsburg way that the Heeps did not play out their string in the pitching staff with so important a game. When Johnny Freizel, Edwards and the rest of the boys are hitting it is a tough combination to beat.

BRADDOCK fans did not think the W. O. W. pitching staff could hold the heavy hitting North Braddock Firemen. Well, the Tri-Boro lads hit O. K., but the Rox sluggers were also making merry at the expense of the Firemen's pitching staff.

Next Saturday's game should be played to a capacity crowd. W. O. W. surely made some friends by their win at Edgar Thompson Field. And the Reinekers have a following second to none in this district.

WHEN young Matoney found himself facing Ostender in the sixth inning it was a case of a youth breaking in facing possibly the best hitter in sandlot baseball. When Matoney tried to cut the plate the inevitable happened, the ball left the park, via over the fense route. In fact both Rosemyer and Matoney, or Paul Bigley, made a mistake in pitching to Ostender. The Finleyville boy hits hard and often, and it would have been sound baseball to have walked him with men on base.

FORT BLISS PICKED TO WIN POLO TITLE

CLEVELAND, O., Aug. 20.—(AP.)—Fort Bliss today ruled the favorite to regain the national intercircuit polo title as a result of its victory over the defending champions, the Chagrin Valley Hunt Club, here yesterday in the National tournament.

The Army four from Texas smothered the Chagrin Valley team, 9 to 2, to revenge themselves for the defeat given them by the Clevelanders in the finals at Narragansett Pier last year. Wednesday the Texans meet Fort Riley, Kan., and the winner of this match will meet the winner of today's battle between San Mateo, Cal., and Point Judith, L. I., for the national title.

Fort Bliss shot accurately while the Chagrin team was prevented from effective use of its long shot teamwork by a close checking defense.

PHILLY CANOE CLUB LEADS IN REGATTA

NEWARK, N. J., Aug. 20.—(AP.)—The Philadelphia Canoe Club compiled 17 points to lead for the club championship at the end of the first day's competition in the Middle States canoe racing championships on the Passaic River.

The Philadelphians led the Pendleton Canoe Club of New York City by seven points, with the Potomac Canoe Club of Washington third with seven points. The Washington (D. C.) Canoe Club tallied six and the Bristol (Pa.) Young Men's Association five.

Special Race Planned for Turf Kings

By W. S. FARNSWORTH
International News Service.

SARATOGA, N. Y., Aug. 20.—A special three-horse race between Petee Wrack, Victorian and Reigh Count is being arranged for the September meeting at Belmont Park, this writer learned today. Joseph E. Widener, president of the Westchester Club, is said to have planned for the arranging of the event shortly after the running of the Travers Stakes here last Saturday.

It is believed that the owners of the three thoroughbreds are all anxious to have their horses meet again. If the race is made, beautiful Belmont Park is sure to have the biggest crowd that ever witnessed a horse race in this country. It is not, beyond the bounds of expectation that 100,000 will be on hand.

M'KINLEY SETS PACE IN WESTERN AMATEUR PLAY

Could You Call a Couple Scotch Pals Close Friends?

★ SUN-TELEGRAPH ★ SPORTS ★

YOUNG WINS SWIM

MONTREAL, Aug. 20.—(AP.)—George Young, of Toronto, winner of the Catalina Channel swim, yesterday won the Montreal-Repentigny swimming marathon. Young made the distance of about 20 miles in three hours, 58 minutes to take the first prize of $250.

Britons in Big Field

CHICAGO, Aug. 20.—(AP.)—Leaden skies greeted golfers today when the first round of the western amateur golf championship got under way over the 7,046-yard course of the Bob O'Link Club, which has a par of 72.

The weather seemed to please members of the British Walker Cup team and a goodly breeze reminded them of the blasts for which English courses are noted. The length of the course made par difficult of attainment, especially as the addition of only 38 yards at the proper places would increase par to 78. Three holes lack only a yard each of being par 5 instead of 4.

In addition to the international phase of the tourney due to the presence of the Britons, a novelty for the club was the presence of women, who normally are barred from the ground. No woman has set foot on the grounds of Bob O'Link for a dozen years since it was changed from a social organization to a strictly man's golf club.

None of the American Walker Cup team, except Chick Evans, who has held this title eight times in addition to his national open and amateur crowns, entered the fray, although all were invited to compete.

Among the early finishers, a pair of 79's by Robert Carter and John Kelly, of Chicago, were the best scores, but none of the stars started early.

John McKinlay, of Chicago, soon topped the field with 38-37—75, while William Childs, Chicago, got 76. The first Briton to reach the half-way mark was Maj. C. O. Hezlet, who took 39.

Chick Evans, playing with him had par 36, as did Jimmie Manion, of St. Louis, formerly trans-Mississippi titleholder.

Dave Martin, of New York, came home with 36-39—75. The skies brightened as the day wore on, while the breeze became stronger.

Girl Ace, Adams Win

By PAUL G. SULLIVAN,
Pittsburgh Sun-Telegraph Staff Correspondent.

MOUNTAIN LAKE PARK, Md., Aug. 20.—S. Jarvis Adams, Jr., veteran Pittsburgh net star, and Margaret Carspecken, Morgantown girl, captured a thrilling final match from Dr. John O'Loughlin, Western Pennsylvania singles champion, and Mrs. DeLloyd Thompson, Washington, Pa., ace to annex the Western Maryland mixed doubles crown here yesterday.

Coming from the rear, after the opposition had forged to set point in the initial canto, Adams and Miss Carspecken rallied spectacularly to garner the session at 9-7. They continued their fine work in the ensuing stanza and ran five games in a row from 1-1 to bag the verdict. Miss Carspecken performed in sensational fashion at the net and demonstrated conclusively that she is one of the most promising young players to appear in the tri-state district in several years.

Adams was his redoubtable self from the base line and ripped off a host of splendid volleys at the net. Mrs. Thompson was a bit below her usual sterling form, but she acquitted herself well. O'Loughlin's forehand and overhand play were outstanding features.

U. S. TRACKMEN STAR AT TAILTEANN GAMES

DUBLIN, Aug. 29.—(AP.)—With the Irish team, led by the weight throwing star, Dr. Patrick O'Callaghan, providing most of the competition, the United States made it a runaway race for the team championship as the track and field events of the Tailteann games came to an end.

Leo Lermond, Boston A. A. distance star, followed up his earlier victory in the 5,000-meter run by winning the four-mile race in 20 minutes 24 4-5 seconds.

Lermond also aided in the second American triumph, running with Nick Carter, Lloyd Hahn, and Johnny Gibson, hurler, on the winning 1,600-meter relay team. The Irish team came in second.

U. S. YACHT WINS

PLYMOUTH, England, Aug. 20.—The American yacht Nina, which recently won the trans-Atlantic race to Santander, Spain, today won the fourth annual Fastnet Cup race of 615 miles.

The Nina was four and one-half days in making the 615 miles and had maintained a lead over the greater part of the trip, which was from Cowes to Fastnet, thence to Plymouth.

MINORS

GAMES TODAY.

American Association.
Toledo at Milwaukee.
Columbus at Kansas City.
Indianapolis at Minneapolis.
Louisville at St. Paul.

International League.
Reading at Rochester.
Baltimore at Montreal.
Jersey City at Toronto.
Newark at Buffalo.

Southern Association.
Birmingham at Little Rock.
Mobile at Chattanooga.
New Orleans at Nashville.
Other clubs not scheduled.

Mid-Atlantic League.
Charleroi at Johnstown.
Scottdale at Clarksburg.
Jeannette at Wheeling.
Fairmont at Cumberland.

New York-Pa. League.
Wilkes-Barre at Syracuse.
Scranton at Triple Cities.
Harrisburg at Elmira.
York at Williamsport.

Central League.
Canton at Akron.
Dayton at Springfield.
Fort Wayne at Erie.

STANDING OF THE CLUBS.

American Association.

	W.	L.	Pct.		W.	L.	Pct.
Indianapolis	74	55	.574	St. Paul	67	65	.508
Louisville	71	57	.568	Toledo	62	69	.473
Milwaukee	71	59	.546	Louisville	52	77	.403
Kan. City	69	62	.527	Columbus	52	78	.400

International League.

	W.	L.	Pct.		W.	L.	Pct.
Toronto	68	58	.540	Rochester	61	60	.504
Montreal	67	60	.528	Buffalo	64	64	.500
Baltimore	64	58	.525	Newark	61	65	.484
Reading	65	59	.524	Jersey City	52	78	.400

Southern Association.

	W.	L.	Pct.		W.	L.	Pct.
Birmham.	31	18	.633	Memphis	26	27	.491
Atlanta	32	21	.604	Mobile	23	26	.469
Lit. Rock	27	24	.529	Chatnooga	21	30	.412
N. Orleans	25	25	.500	Nashville	19	33	.365

Mid-Atlantic League.

	W.	L.	Pct.		W.	L.	Pct.
Cumberlnd	31	18	.633	Johnstown	24	24	.500
Fairmont	29	19	.607	Wheeling	24	24	.500
Charleroi	27	19	.587	Scottdale	15	33	.312
Jeannette	28	20	.583	Clarksburg	13	34	.277

Central League.

	W.	L.	Pct.		W.	L.	Pct.
Erie	28	17	.622	Ft. Wayne	22	23	.489
Dayton	27	20	.574	Akron	22	25	.468
Springfield	23	23	.500	Canton	16	30	.348

New York-Pa. League.

	W.	L.	Pct.		W.	L.	Pct.
Harrisburg	58	44	.607	York	56	57	.491
Binghmton	63	46	.596	Syracuse	54	56	.491
Wilks-Bar.	58	54	.518	Scranton	46	64	.418
Wilmsport	59	56	.513	Elmira	38	70	.352

RESULTS YESTERDAY.

American Association.
St. Paul*..... 7—Louisville 2
St. Paul ..... 15—Louisville 2
Kansas City..... 3—Columbus 6
Kansas City..... 5—Columbus 4
Milwaukee ..... 8—Toledo 4
Minneapolis ..... 5—Indianapolis 2

International League.
Rochester ..... 11—Jersey City 10
Jersey City..... 2—Rochester 0
Montreal ..... 6—Newark 4
Buffalo ..... 12—Reading 6
Buffalo ..... 2—Reading 1
Baltimore ..... 7—Toronto 6
*Baltimore ..... 1—Toronto 1

*Called end of seventh—darkness.

Southern Association.
Chattanooga ..... 7—Mobile 5
Memphis ..... 4—Atlanta 1
New Orleans ..... 6—Nashville 4
Other clubs not scheduled.

Central League.
Ft. Wayne..... 8—Erie 3
Dayton ..... 4—Springfield 3
Springfield ..... 6—Dayton 5
Akron ..... 4—Canton 0
Akron ..... 5—Canton 3

New York-Pa. League.
Williamsport ..... 3—York 2
Wilkes-Barre ..... 5—Syracuse 2
Binghamton ..... 6—Scranton 4
Elmira ..... 2—Harrisburg 1
Harrisburg ..... 1—Elmira 0

Mid-Atlantic League.
Johnstown ..... 7—Charleroi 2
Jeannette ..... 4—Wheeling 2
Scottdale ..... 2—Clarksburg 1
Cumberland ..... 5—Fairmont 0
Cumberland ..... 5—Fairmont 4

Pacific Coast League.
San Francisco..10—Los Angeles..... 6
Los Angeles..... 1—San Francisco 0
Hollywood ..... 4—Missions 1
Hollywood ..... 4—Missions 1
Sacramento ..... 5—Seattle 3
Sacramento ..... 4—Seattle 3
Oakland ..... 4—Portland 1
Oakland ..... 6—Portland 3

GRAND AMERICAN HANDICAP OPENS

VANDALIA, O., Aug. 20.—(AP.)—The classic Grand American Championship opened today with trapshooters present from all parts of the country.

The entry list is the largest of any previous tournament.

Otto Newlin, of Georgetown, Ill., who won the championship last year, was here to defend his title. Last year Newlin, standing on the 20-yard line, won with a 98 out of a possible 100.

INDOOR SPORTS by Tad

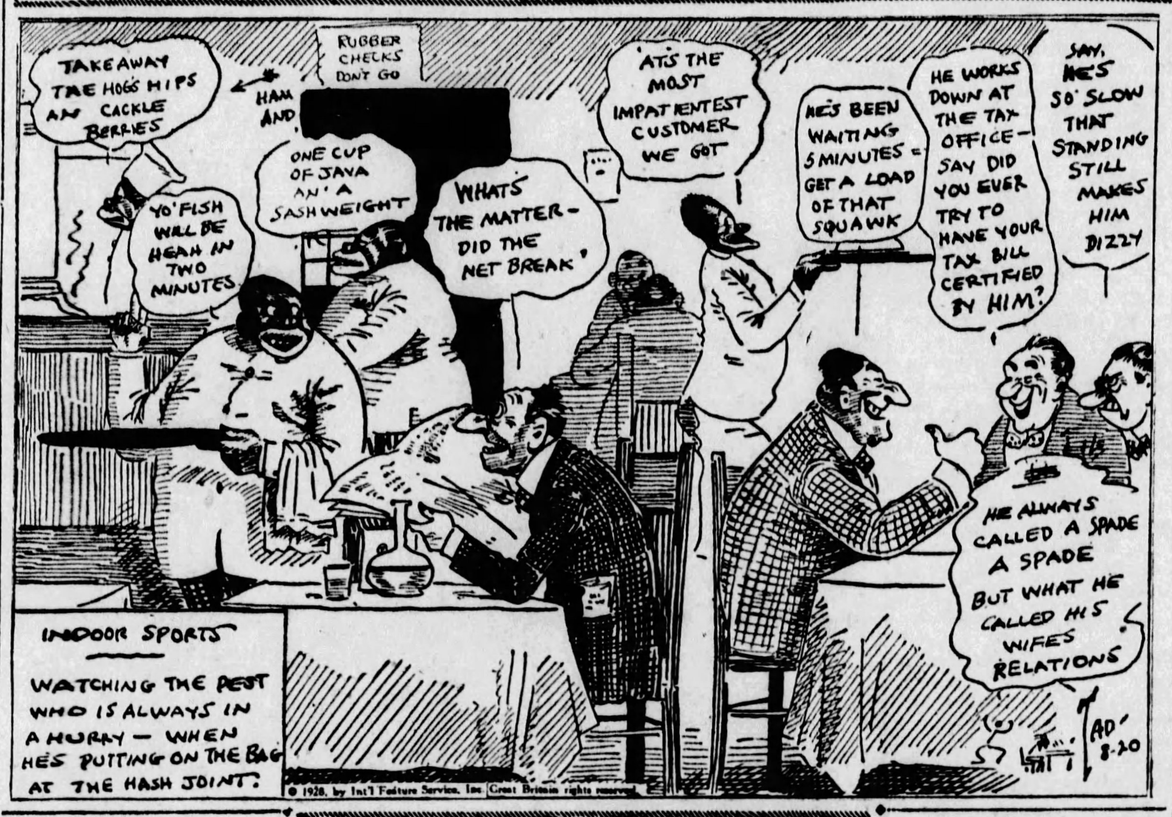
TAKEAWAY THE HOGS HIPS AN CACKLE BERRIES
YO'FISH WILL BE HEAH IN TWO MINUTES
RUBBER CHECKS DON'T GO HAM AND
ONE CUP OF JAVA AN' A SASH WEIGHT
WHAT'S THE MATTER - DID THE NET BREAK'
AT'S THE MOST IMPATIENTEST CUSTOMER WE GOT
HE'S BEEN WAITING 5 MINUTES - GET A LOAD OF THAT SQUAWK
HE WORKS DOWN AT THE TAX OFFICE - SAY DID YOU EVER TRY TO HAVE YOUR TAX BILL CERTIFIED BY HIM?
SAY, HE'S SO SLOW THAT STANDING STILL MAKES HIM DIZZY
HE ALWAYS CALLED A SPADE A SPADE BUT WHAT HE CALLED HIS WIFES RELATIONS
INDOOR SPORTS
WATCHING THE PEST WHO IS ALWAYS IN A HURRY — WHEN HES PUTTING ON THE BAG AT THE HASH JOINT.
© 1928, by Int'l Feature Service, Inc. Great Britain rights reserved.
TAD 8-20

Prexy's Ruling Costs Atlanta 14 Wins

MEMPHIS, Tenn., Aug. 20.—(AP.)—Ruling on a complaint made by the Birmingham club of the Southern Association, John D. Martin, president of the association, has ruled that Atlanta's club had violated a rule regulating the number of Class A players each team may have on its roster and directer 14 games classified as victories for Atlanta "reversed by forfeiture" and charged as defeats.

The association is classified as "B."

In his finding Mr. Martin held that "the Atlanta club had undoubtedly violated the rule, palpably and continuously for a period commencing August 1 and continuing through August 16."

As a result of the ruling Little Rock, Nashville and Memphis each will be credited with three victories instead of defeats for games played with Atlanta during the period and Chattanooga will receive credit for five games won instead of five lost.

DOEG DEFEATS MERCUR FOR EASTERN TITLE

NEW YORK, Aug. 20.—(INS.)—Fritz Mercur, of Bethlehem, Pa., youthful conqueror of Bill Tilden and George Lott, has yielded the tennis spotlight to Johnny Doeg, the left-handed Californian. In the finals of the Eastern grass court singles championship at Rye, Doeg defeated the sensational Mercur in straight sets, 7-5, 8-6, 6-1.

Paired with Lott, the tireless Doeg then made it a perfect day by beating Tilden and Frank Hunter, national doubles champions, for the eastern title. The scores were 4-6, 9-11, 7-5, 6-0, 6-3. The victory of the youngsters led to considerable speculation as to what might have happened had they, instead of the veteran Tilden-Hunter combination, been sent against the French team in the Davis cup doubles.

SANDLOT SCORES

Hermes Groves	10	W. O. W.	1
Otto Jordans	10	Reineckers	7
Canonsburg	11	St. Johns	9
Twin Cities	8	Tuscoras	2
Lincoln Civics	16	Waverly Oils	10
N. Bessemer	10	Smiths	3
Young Oaklands	5	Akron Tires	1
Homest'd Grays	5	Columbus	3
Boyer Motor	13	Simon Realty	7

Notes of the Boxers

NEW CASTLE, Pa., Aug. 20.—Johnny Datto, Filipino, and W. S. Carpentier, Pittsburgh, are in excellent shape for their 10-round main bout here tonight in the Jolly Bowl. Matchmaker Jolly has arranged a card that should prove one of the best ever presented in this vicinity, and a large crowd is expected to see the show. Frankie Rio, formerly of Farrell, now of Cleveland, and Frankie Sunday, Akron, meet in the six-round semifinal. Jimmy Belmont, McKeesport, and Johnny Hanlon, Akron, meet in the second bout of six rounds, while Young Harris and Jack McCarthy, Pittsburg, clash in a four-round bout.

SHOW AT WASHINGTON

WASHINGTON, Pa., Aug. 20.—Freddy Fitzgerald, of Youngstown, and Joe Columbo, of Clarksburg, W. Va., recognized as two of the best 140-pounders in the Tri-state section, will clash here tonight in what should prove to be one of the most spectacular ring encounters of the year. Both of the principals in the main bout have a fine string of victories to their credit and the winner of the 10-round engagement here will be in position to press his claims for higher recognition in the flatic ranks. Matchmaker Goodridge is well pleased with his card from top to bottom. Joe Todd, of Donora, a lad who has won the respect of fight fans throughout this section, and Johnny Vivio, of Pittsburgh. Vivio recently kayoed Joey Belmont, of Pittsburgh, at New Castle.

Johnny Francis, of Fayette City, will meet Harry Spencer, of this city, in the second bout. Spencer has won his last three fights on knockouts, but will find a tougher foe in Francis. Davy Organ, another local boy, is to take on Tom McCaffrey, of Fairmont, W. Va., in the opening event on the program.

LOMSKI MEETS SMITH

NEW YORK, Aug. 20.—(INS.)—Leo Lomski, leading light-heavyweight contender, will handle Georgie Smith, of Newark, N. J., very carefully in their 10-round bout at Dexter Park tonight. In their first meeting recently, Smith, an unknown, almost won the decision from the Aberdeen, Wash., assassin.

ROBERTI CLAIMS TITLE

NEW YORK, Aug. 20.—(INS.)—Enthused by his victory over Johnny Risko on a foul last week, Roberto Roberti today was on record with a claim to the heavyweight title vacated by Gene Tunney. The Italian's manager, August Moreschalchi, apparently believing that Risko is the only contender to be eliminated, dispatched a letter to the National Boxing Association urging that body to recognize Roberti as the champion without further ado.

WALKER FALLS FROM RING

SAN FRANCISCO, Aug. 20.—(INS.)—Mickey Walker, middleweight champion, today was none the worse for a tumble out of the ring while training for his fight here next Monday night with Armand Emanuel, Jewish light-heavyweight. While sparring with a partner, Walker slipped and fell from the ring and hit the floor five feet blow with a resounding thump. He resumed boxing a short time later, apparently uninjured.

STRIBLING BOUT OFF

WILKES-BARRE, Pa., Aug. 20.—(AP.)—Willie Stribling, Georgia fighter, and his younger brother, Herbert, landed in Kirby Park this afternoon in the former's biplane after flying from Richmond, Va. Stribling was to have met Mike McTigue here tomorrow night, but Morgan Bird, matchmaker of the Armory A. C., announced that he had received work from Jimmy Johnson, New York boxing manager, that McTigue had injured his arm in training and will not be able to come here to meet Stribling. Johnson asked for a week's postponement, but Bird will try to get a substitute to meet Stribling.

MATCH CALLED OFF

BOSTON, Aug. 20.—(AP.)—The indefinite postponement of the Ted (Kid) Lewis-Arthur Flynn bout, scheduled for tomorrow night, has been announced by Eddie Mack, matchmaker for the Argonne A. A.

SPORT COMMENT by JAMES J. LONG

(Continued from Page Seventeen.)

who put the Giants in first place in the National League race yesterday by leading them to their third straight victory and a clean sweep in the important series with the Cardinals.

For Benton, in winning nearly one-third of the games in the Giants' "won" column, has been the main factor in keeping them in the race, just as he has been the star performer in their present streak.

THE Giants must be said to have fairly earned the berth they occupy today, as they have won 19 of their last 25 games in the drive that carried them to the peak.

St. Louis had held first place for 65 days, or since June 15, when they took the lead by beating Brooklyn in a 14-inning game while Cincinnati was losing to Philadelphia.

Larry Benton

THE fact that the New York clubs are now leading both major league pennant races does not necessarily mean another all-Gotham world series such as those of 1921, 1922 and 1923. It's still anybody's race in the National, and if the Pirates can only knock off the Giants in their series here this week-end, Pittsburgh may soon be looming up very prominently in the possibilities.

The VARSITY COLUMN by Joss M. Carver

(Continued from Page Seventeen.)

this fall. Michigan is the best Big Ten bet, with Illinois second and Ohio State third.

There has been talk in the past two or three years of booking Ohio State for a game in Pittsburgh. I think the Pitt folk would be greatly disappointed with the money they would take in at this game. There isn't any great reason for Pitt and Ohio State starting a rivalry, in fact, I believe it would be very difficult to get such a thing started.

THE athletic regime that just passed by Pitt, headed by wise Karl Davis, did consider for a time arranging a game with the Buckeyes, but various things interfered and plans were never brought to a head. Eventually, Mr. Davis decided that it was not worth the trouble to do business with Ohio, and Ohio, doubtlessly figuring the same way, allowed negotiations to drop.

The Pitt schedule for the coming fall, with Syracuse the only major invading team, aside from West Virginia, Penn State and Wash-Jeff, cannot be placed at the head of the money-making column. Despite the fact that they DO play good football at Syracuse, the Orangemen have never broken any gate records in Pittsburgh. The power of State, the Mountaineers and Presidents to attract the coy dollars from the boys' kicks is already known.

LAST fall, the great Nebraska eleven was brought here with a reported guarantee of 5,000 bucks attached. One prominent Pitt alumnus wanted to wager Karl Davis that the Cornhuskers would attract a gate of over 100,000. "Rate" quoth K. E. "I'll bet you a hat and a better cigar than the last one I won from you that they don't draw better than 45,000 people."

The receipts from such a crowd would have totaled less than the "P. P. A." was dreaming about. As it turned out, K. E. was right, though the crowd was a bit under the figure even he had set.

Here is the dope on this football situation in Pittsburgh. There are not enough real football fans, folks who go and see and understand the technical points of the game, to warrant the staking of a mere scientific grid battle. Its the old color, the possibility of a knock-'em-down and drag-'em-out frocas that gets the folks talking over the back fences for weeks before the affair that brings in the dough.

TENNIS

(Continued from Page Seventeen.)

California and the East for the last eight or 10 years.

Miss Morrill, the Boston girl, has shown fine promise this season and may go far in the tournament and the same may be said of Edith Cross, one of the half dozen youngsters California is sending into the tournament. This group includes Midge Gladman, who has already won fame for herself; Evelyn Parson, a diminutive schoolgirl, and Caroline Swartz, all of whom are likely to be heard from in championship play for several years to come.

MRS. BUNDY DRAWS

Much interest, of course, attaches to the entry of Mrs. Bundy, who has demonstrated in the last few weeks that she is not so far past her prime that she cannot still hold her own against more youthful opponents. This she showed in striking fashion in the eastern championships last Saturday, when she defeated Mrs. Chapin for the title in a brilliant three-set match.

Sixty players in all will take the courts for the title play, which begins at 3 o'clock this afternoon, but the luck of the draw gives Miss Wills a bye so that she will not get into action until tomorrow. The starred matches for today include the following:

3 P. M.—Miss Marjorie Gladman, Palo Alto, Cal., vs. Miss Alice Francis, East Orange, N. J.; Miss Marjory Morrill, Dedham, Mass., vs. Miss Dothoy Blodgett, Boston, Mass.

4 P. M.—May Sutton Bundy, Santa Monica, Cal., vs. Miss Charlotte Miller, New York; Mrs. Molla Bjudstedt Mallory, New York, vs. Miss Gene Burritt, Toronto.

5 P. M.—Miss Helen Jacobs, Santa Barbara, Cal., vs. Miss Marie Fensterer, Englewood, N. J.; Mrs. Hazel Hotchkiss Wightman, Boston, vs. Miss Mayrne MacDonald, New York.

HAGEN BEATEN

BENTON HARBOR, Mich., Aug. 20.—(AP.)—Jock Hutchinson, Chicago, and Johnny Bird, Milwaukee, defeated Walter Hagen, British Open champion, and Ade Van Liere, Berrien Hills Country Club 1 up in a best ball 18-hole exhibition match here. Hagen and Hutchinson were low medalists with 77 each, five over par, for the course.

COLTS CLIMB INTO LEAD

CUMBERLAND, Md., Aug. 20.—The Colts rode into first place in the Mid-Atlantic League yesterday by twice taking the Fairmont Black Diamonds into camp, winning the first game, 5 to 0, and the second, 5 to 4. Cloonan hurled shutout ball in the first encounter.

At Wheeling the Stogies lost to the Jeanette Jays by a 4-to-2 score, the Jays winning with a rally in the ninth.

Scottdale beat Clarksburg, 2 to 1, in a hurlers' duel between Perkins and Spitaleri. The victors were outhit.

The Johnnies broke their four-game losing streak by beating Charleroi at Johnstown, 7 to 2. Hartman held the Governors to five hits.

Home Run Club

YESTERDAY'S HOMERS.

Orsatti, Cards 1
Goslin, Senators 1

THE LEADERS.

National League.

Wilson, Cubs	27
Bottomley, Cardinals	26
Bissonette, Robins	19
Hurst, Phillies	19
Hafey, Cardinals	19
Hornsby, Braves	18

American League.

Ruth, Yankees	45
Gehrig, Yankees	22
Hauser, Athletics	15
Simmons, Athletics	13
Blue, Browns	12
Foxx, Athletics	12

LEAGUE TOTALS.

National	488
American	392
Grand total	880

Caddies Tie for Title

By VERNON A. SWARTSFAGER.

A PAIR of pretty 60s, by T. Agg and Johnny Kocan, captured the honors in the unlimited class, Steve Slivika's 71 was high in the 14-to-16-years-of-age class, and P. Halahan's 77 won him first prize in the 10-to-14 class of the annual Schenley Park municipal links caddie championship, which was played there today. A field of almost 200 caddies participated in the event, played under ideal weather conditions.

Agg and Johnny Kocan shot fine golf to get their 68s, which were only two over par. Trailing them in the unlimited division were Freddy Onoratta, brother of Chuck, the professional, and J. Kremkaskey, who were deadlocked at 71.

On the heels of Steve Slivika, the chap ho won the first prize in the sub-junior class of the first annual Sun-Telegraph William Randolph Hearst tournament several weeks ago, were James Scajbarretti and J. Cherevka, tied at 72. Scajbarretti won a playoff for second place with a 5 to Cherevka's 6. A. Murdi was next with a 73.

LIPCHICK RUNNER-UP

Frank Lipchick was runner-up to Halahan in the 10-to-14 class, getting a 78. He was trailed by Bill Pietro and Louis Petrone, who had 79 each.

Following the golf match, a committee of women, headed by Mrs. F. G. Headlee, served the boys a light lunch in the clubhouse. The prizes awarded were all useful, including clothing and other such articles.

Andy Petrolia, caddie-master at Schenley, directed the tournament. He will select his team to defend the links' Western Pennsylvania club caddie team championship trophy from the tourney leaders.

The cards of the leaders in each division follow:

Unlimited class:

T. Agg—
Out ..... 4 7 5 5 4 4 3 3 3—38
In ..... 4 3 3 3 3 3 4 3 4—30—68

John Kocan—
Out ..... 3 5 4 5 5 4 4 4 3—37
In ..... 4 3 3 3 3 2 3 4 6—31—68

14 to 16 years of age class:

Steven Slivika—
Out ..... 5 5 4 5 3 3 3 4 4—36
In ..... 3 4 3 4 4 3 4 4 5—35—71

10 to 14 years of age class:

P. Halehan—
Out ..... 4 7 6 7 4 4 4 4 4—44
In ..... 4 3 3 4 3 3 4 3 6—33—77

The scores follow:

UNLIMITED CLASS

T. Agg, 38-30—68; J. Kocan, 37-31—68; Fred Onoratta, 37-34—71; J. Kremkaskey, 37-34—71; R. DiPietro, 39-33—72; M. Lobinjak, 38-34—72; A. Lopato, 42-30—72; H. Lownce, 37-35—72; G. Pazin, 37-36—73; J. Kuzma, 36-37—73; J. Lopato, 40-34—74; A. LeKay, 40-36—76; Turban, 41-36—77; J. White, 41-37—78; W. Harpish, 41-37—78; A. Elash, 42-39—81; A. Superior, 44-37—81; J. Lipchick, 47-36—83; M. Roman, 47-39—86.

Golf will undergo somewhat of a rest period this week with only one other tourney on the program for this district, Thursday, over the St. Clair course, the women members of the Western Pennsylvania Golf Association are to stage a one-day tournament, an 18-hole medal play meeting.

The four scoring the lowest among the caddies at Schenley today are likely to be selected to represent the public links course in the West Penn Club team caddy tourney at the Field Club next Monday.

STOCKS-BONDS-GRAIN-PROVISIONS-LIVESTOCK

ROUND TABLE of BUSINESS

Need of Changes in Judiciary System Seen; Arbitrators Suggested for Small Cases.

By GEORGE H. SNYDER.

THAT the procedure of our courts is "archaic, outworn and unworkable to an extent that is well nigh unbelievable" was charged by Samuel Untermyer in a recent address before the Constitutional Law Class of the College of the City of New York. He pointed out that the belief that miscarriages of justice are blamable to juries and judges and that "you cannot convict a million dollars," is grossly false.

"BUT that indictment as applied to the rules of the game—the procedure for administering justice—is unfortunately only too true," said Mr. Untermyer.

"The strides in surgery, medicine, architecture and in all the arts and sciences are the marvel of mankind. Everywhere about us there is change and progress—except in the law and the administration of justice. Here we are at a standstill. We cling to precedent with a blind timidity and tenacity that is the best evidence of our want of initiative and resourcefulness. We do not meet changing conditions as they arise."

MR. UNTERMYER maintains that a reform in our court systems is necessary for the proper administration of our laws and to protect our judiciary from a torrent of unwarranted abuse. We must stop clinging to worn out customs.

The persistence of the courts in enveloping the accused in a mantle of almost impregnable immunities has made it impossible in many cases to prove the crime. The present law exempting the accused from testifying against himself is a particular cause for complaint by Mr. Untermyer.

"IF he is innocent no amount of investigation can make him guilty. If he is guilty he should not be permitted to suppress the knowledge that may lead to the proof of his guilt. It should be possible to place him upon the witness stand, before the examining magistrate, as is the rule in all countries other than ours and Great Britain. If his books contain evidence of his crime, the prosecutor should be in a position to force their production.

"I consider it a conservative estimate to say that over 50 per cent of the men guilty of crime, whose indictments are now dismissed without trial or who are acquitted after trial, would be convicted if the facts in their possession could be forced from them and the prosecutor were permitted to comment freely on their refusal to take the witness stand, to do which is now reversible error."

WHILE we are on the subject of the courts, a change is needed in the legal equipment which will allow the settlement of small civil suits without resorting to the cumbersome machinery of our regular courts.

The cost of handling cases involving amounts of $100 is out of all proportion to the size of the disputes. The cases are either left unsettled because of this or they are allowed to clutter already crowded dockets with trivial business.

IN SEVERAL cities experiments have been made with referees who bring the two parties together and endeavor to settle the dispute in an informal manner, usually without the presence of attorneys. Although the decision is not binding unless both sides agree to accept it, the attempts have been remarkably successful. Only a small proportion of the cases were later brought into the regular courts.

THE plan fills a long felt need. It saves money and time for the small litigants. Attorneys usually view the experiment favorably since the fees which they might receive from cases of this size are not worth the trouble.

STANDARD OIL SUBSIDIARIES

(Reported by Kay, Richards & Co.)

	Bid.	Ask.
Anglo-American Oil N V	17⅝	18
Do voting	18¼	18½
Borne-Scrymser	50	54
Buckeye Pipe Line	61	64
Cheabrough Mfg Cons	137	150
Continental Oil	17	17¼
Cumberland Pipe Line	100	104
Eureka Pipe Line	69	74
Galena Signal Oil	9	9½
Do preferred (old)	73	80
Do preferred (new)	73	80
Humble Oil	79¾	80
Illinois Pipe Line	205	206
Indiana Pipe Line	80	82
International Petroleum	34¼	34½
Imperial Oil, Ltd	66	67
National Transit	21⅝	23
New York Transit	53	54
Northern Pipe Line	110	115
Ohio Oil	62¾	63
Prairie Oil and Gas	47	47⅝
Prairie Pipe Line	186½	188½
Penn Mex	29½	30½
Solar Refining	170	182
Southern Pipe Line	15	17
South Penn Oil	46½	47¾
Southwest Penn Pipe Lines	20½	22
Standard Oil Indiana	75¾	75⅞
Do Kansas	22	23
Do Kentucky	126½	127
Do Nebraska	43½	44
Do Ohio	73	74
Do Ohio preferred	118½	120
Swan & Finch	20½	22
Vacuum Oil	81	81½

Foreign Exchange.

(Reported by Mellon National Bank.)

English sterling, demand	$4.85⅝
Cables	4.85 9-16
French francs demand	.0390⅝
Cables	.0391
Italian lira, demand	.0523
Cables	.0523¼
German marks, demand	.2383
Cables	.2384

MARKING MONEY UP IMPEDES STOCKS

NEW YORK, Aug. 20.—(AP)—Resumption of the upward price movement in today's stock market was impeded, but not entirely checked, by a marking up of call money rates. Despite the credit stringency, pools were actively at work in a wide assortment of issues, with a score or so new high records established on gains ranging from fractions to 7 points.

Call money renewed at 6 per cent, but as banks began to call loans the rate was advanced to 6½ per cent and finally to 7. About $25,000,000 in loans was called by early afternoon. Time money rates were slightly firmer, being quoted at 6¼ to 6½ instead of 6 to 6¼.

Buying operations centered largely in the low priced railroad, tobacco, food and merchandising shares. Motors were mixed with the strength of Chrysler and the heaviness of General Motors as the contrasting features of that group. Jewel Tea advanced 7 points to a new peak at 133, and Commercial Investment Trust 4½ to a new top at 77⅞. Sears-Roebuck climbed 6 points to a new high record at 135½.

Tobacco Products was bid up 5¼ points, and United Drug, United Cigar Stores, Central Alloy Steel, Gold Dust, Radio and International Telephone sold 3 or more points higher although part of the gains were lost on realizing.

Renewed selling of Manhattan Electrical Supply carried that stock down more than 6 points to a new low at 37⅝, which contrasts with a high of 66⅝ earlier in the year and a record high of 132 a year ago. Columbia Gas, American Locomotive and Southern Dairies B also yielded readily to selling pressure.

LOCAL CURB

SALES.

	Shares.	Price.
Plymouth Oil	100 at	19½
Do	300 at	19

Stocks—	Bid.	Ask.
Aluminum Manufactures	37½	38½
Arkansas Gas old	9⅛	10
Bloomfield Trust	150	175
Cent. Nat. Bk. of Wilkinsburg	185	
Follansbee Bros.	27	
Hill Top Savings & Trust	170	
Newton Steel		74
Oil Well Supply Investment	12	15
Omar Oil & Gas	65	90
Phoenix Oil & Gas	30	40
Phoenix Oil & Gas pfd	65	90
Plymouth Oil	19	19¼
Rex Hide Rubber	26	
Rex Hide Rubber pfd	27	
S. S. White Dental	150	160
Sharon Steel Hoop	18	19
Standard Steel Propeller	300	
Texon Oil & Land	3½	3⅝
Weirton Steel	320	

(Reported by Moore, Leonard & Lynch.)

Securities—	Bid.	Ask.
*Ally. B'vue & P'ville 5s '35	92	95
Aluminum Limited 5s '48	95½	96½
Am. Fruit Growers 7s '28-30	99¾	101½
Do. '31-'40	100	102
Broadway Mtrs. Bldg. 6s '48	98½	100½
Cent. Ohio Steel Pdts. 6s '43	98½	99
Chicago By-Pdts. Coke 5s '76	100¾	102
Citizens' Water 5½s '51	100	101
Do. 5s '51	93	96
Continental Motors 6½s '39	101	102½
Crescent I. W. & C. 6½s '38	101½	
Doubleday-Hill Elec. 6½s '41	101	102
Frick (H. C.) Coke 5s '29-'31	99½	
Do. 5s '32-'44	100	
Frick-Reid Supply 6s '43	98	100
Fry (H. C.) Glass 6s '32		92
General Cable 5½s '47	97½	99½
Golden Co. 6s '28-'31	100	
Do. 6s '32-'40	100½	102
Hanna (M. A.) 6s '34	93	94½
Jones & Laughlin Stl. 5s '39	104½	105
Kaufmann & S. rec. 5½s '36	98	99
Laclede Gas & Electric 5s '34	102½	103½
Latrobe Pboard 7s '38 w. s.	101	103
Marlotah-Hemphill 7s '47	101	91
McClintic-Marshall 5½s '32-'37	101½	102¾
*Mt. Wash'n St. Ry. 5s '33	94	96
Nat. Union mtge. 6s '31-'46	99	101
Nat. Fireproofing 5½s	90	95
Ohio Valley Gas 6s '41	100	101½
Oil Well S. I. 5½s '32 w. w.	101¾	102¾
Oklahoma Nat. Gas 6s '46 A	97½	99½
Do. 6s B	90	91
Penn-Federal 6s '46 w. w.	105	
Do. 6s '46 ex-war	100	
Penna. State Water 5½s '52	97	100
Pgh. Crucible Steel 5s '29-'31	99½	
Do. 5s '32-'45	100	
Pgh. Hotels 1st 5½s '48	96	98
*Pgh. Parking Garages 6s '45	99½	101½
*Pgh. Railways gen. 5s '53	91	93
Pittsburgh Steel 6s '48	100	101
Pgh. Steel Foundry 6s '50	102¼	102¾
Pgh. Trans'n eq. 6s '28-'29	100	
Pgh. Valve, P. & C. 6s '42	98	100
Pgh.-Westmland Coal 5s '47	93	95
Porter (H. K.) 6s '48	98	100
Rail & River Coal 5s '35	86½	90
South Pgh. Water 5s '55	97½	99½
Do. 5s '60	97½	99½
Southern Traction 5s '50	60	63
Spang, Chalfant & Co. 5s '48	95	97
Standard Plate Glass 6s '30	80	84
Stand. Sewer Pipe 6s '29	94	96
Steubenville Pottery 6½s '40	101	102
St. Clair Furnace 5s '28-'31	99½	
Do. 5s '32-'39	100	
Superior Steel 6s '48		95
Union Steel 5s '52	109½	
Ward Baking 6s '37	103¾	104½
W. Va.-O. R. Bdge. 6½s '52	98	100
Weirton Steel 6s '29	103	103¾
Wheeling Traction 5s '31	88	91
Whitaker-Glessner 6s '41	104½	105¼
Witherow Steel 6s '52	99½	100½
Yellow Cab 6s '28-'29	100	
Young. & Ohio Coal 6s '33	100¼	

*Guaranteed by the Philadelphia Co. by endorsement. †Called for payment September 1, 1928, at 102. ‡Called for payment October 1, 1928, at 105.

CHICAGO BOARD

CHICAGO, Aug. 20.—Much lower Liverpool quotations than looked for led to an early setback today in wheat values here. Pressure of hedging sales to protect holders of new crop wheat was in evidence. Opening ⅝ to 1⅜c off, Chicago wheat later underwent a moderate further drop. Corn prices developed firmness, starting at ¼c off to ⅛c advance, and subsequently scoring a material gain for September delivery. Oats were easy, provisions held steady.

At noon wheat was 1c to 1⅜c net lower and corn ⅝c to 1¾c advance.

In connection with unexpected weakness shown today by the Liverpool wheat market, advices were at hand expressing great optimism regarding the Australian crop outlook. Preliminary estimates given placed the probable Australian yield at around 200,000,000 bushels this season, compared with 109,000,000 bushels last year and 164,000,000 bushels two years ago. On the other hand, world shipments to Great Britain at present were described as light.

Assertions that 20,000,000 bushels of corn had been worked for export out of Kansas City attracted special notice among corn traders. Receipts of corn in Chicago today totaled only 71 cars, and reports current said corn in Italy is higher than wheat. At the same time, oats in Chicago today sold under the lowest prices which September and December deliveries had heretofore touched this season.

The following quotations on the Chicago Board of Trade are reported by A. E. Masten & Co.:

WHEAT—	Open.	High.	Low.	Close.	Saturday.
Mar.	1 20⅝	1 20⅝	1 19⅛	1 19⅝	1 21⅜
Sept.	1 10⅞	1 11¾	1 09⅝	1 09⅝	1 11⅜
Dec.	1 15⅜	1 16	1 14⅜	1 14⅜	1 16⅜
CORN—					
Mar.	75⅜	76⅛	75⅜	75⅝	75⅜
Sept.	89½	92⅛	89½	91½	89⅝
Dec.	73⅝	74¾	73	73⅝	73⅝
OATS—					
Mar.	41⅜	41⅝	41¼	41½	41⅜
Sept.	35⅞	36	35⅝	35⅞	36
Dec.	39½	39¾	39	39	39¼
RYE—					
Sept.	94⅜	95¼	94⅜	95	96¼
LARD—					
Sept.	12 37	12 42	12 32	12 37	12 35

Pittsburgh Clearing House.

	Exchanges.	Balances.
Today	$24,172,070.70	$11,256,738.95
Week ago	25,586,615.14	11,446,319.96
Year ago	26,229,390.77	12,488,874.87

New York Clearing House.

NEW YORK, Aug. 20.—(INS.)—Clearing house statement: Exchanges, $467,000,000; balances, $102,000,000; Federal Reserve Bank's credit balance, $94,000,000.

Metal Market.

LONDON, Aug. 20.—Standard copper, spot, £62 7s 6d; future, £62 17s 6d; electrolytic, spot, £68 15s; future, £69 5s. Tin, spot, £212 15s; future, £208 10s. Lead —Spot, £21 12s 6d; future, £21 10s. Zinc —Spot, £24 5s; future, £24 10s.

NEW YORK CLOSE WITH COMPARISONS

STOCKS	Monday High	Monday Low	Monday Close	Close Aug. 18	Close Aug. 13
Abit P&B.	52⅞	52	52	52½	51
Do pref.	89¼	89¼	89¼	....	89½
Abrah & S.	101	99	101	....	....
Adv. Rmly	41⅜	41	41	....	42
Anum La..	3	2⅞	2⅞	2⅞	2⅞
Air Redn.	71¾	70½	71¾	69⅝	69¾
Ajax Rub.	8⅛	7⅞	8	....	7⅞
Alaska Jun	3¾	3⅜	3¾	....	3¾
Allied C&D	190	187	187¼	190	177
All-Chmr.	128½	128½	128½	....	....
Amal L'th.	11	11	11	....	....
Am'da Cor	31½	31¼	31¼	31½	....
AmAgChm	19	19	19	....	19
Do pref.	72⅞	72	72⅞	....	70¾
A Bk Note.	119	119	119	120	....
A B Sugar.	23½	21⅝	23½	22	22⅛
Am Bos M.	33	32⅜	32⅝	....	31½
A B Sh F'y	40½	39⅞	40½	40	40½
A Brn B'v.	14⅜	14⅛	14⅜	14	13½
Do pref.	58¾	55	58½	50¾	51⅛
Am Can...	107¼	103½	106⅞	104	93⅛
A Car F'y.	92	88⅜	92	90	....
Am Chicle.	85	83¾	85	....	85½
A Drg Syn.	11¾	11½	11¾	11⅜	11⅜
Am Enc T.	63½	63½	63½	....	....
A For Pw.	36⅜	35¼	35¼	35	....
Do pref.	107⅞	107⅞	107⅞	108	....
Do 2d pf.	94	94	94	93¾	92¼
A Hme Pd.	76¼	75¼	76¼	74	....
Am Ice Sc.	44½	43¼	44	43¾	43¼
Am Int'at.	97⅞	96⅛	96⅛	95¾	94¾
A La F&F.	6½	6½	6½	....	6½
Am Lin'sd.	118¼	116	117	115¼	110½
Do pref.	122	122	122	....	....
Am Loco..	90½	88½	89¾	90½	....
Am M Fdy.	148	148	148	....	....
Am Metal.	48	47¾	47¾	47¾	47¾
Am Piano.	....	....	....	....	....
Do pref.	55	55	55	58	....
A Pw & L.	85	83½	85	82¾	80½
Do 6% pf	103	103	103	....	....
A Radiat.	151	149	149	149	146
A Rep'lics.	66⅛	65½	66⅛	65⅞	65⅞
A Shipbg.	89	89	89	90	....
A Snip&Co.	4⅛	4⅛	4⅛	....	3⅝
A Smlt&R.	215⅛	212½	212½	213¼	200
Do pref.	135	135	135	....	....
Am Snuff.	160	160	160	....	160¼
A Stl Fdy.	54½	53⅞	53⅞	54	....
Am Sugar.	70	69⅛	70	....	....
Do pref.	107½	107½	107½	....	....
A Sumat.	65	65	65	....	65
A T & T...	176⅝	175¾	176⅜	175⅞	174⅝
Am Tob...	161	161	161	161¾	160
Do B....	161½	161	161½	161	....
Do pref.	118	118	118	....	....
A W Wks..	58¼	57½	57½	58	57
Am Wool..	17½	16¾	17½	....	....
Do pref.	43½	43½	43½	....	....
Am W Pr..	....	....	....	....	....
Do pf ctf	37¼	37	37	38	....
a Zinc & L	27⅞	27¼	27¼	27¾	26⅝
Ana'da Cp.	67½	66¾	66¾	67	65⅞
Ar Dn Md.	79½	78	78	....	....
Do rits..	3¾	3½	3½	....	....
Arm Dl pf.	94¾	94¾	94¾	94¾	....
Arm Ill A.	19⅜	19	19	19¼	18⅝
Arm Ill B.	10⅜	10¼	10¼	10¼	10¼
Arm Ill pf.	86¾	86⅝	86¾	86¼	87
Arnold Co.	39½	38½	39⅜	38	37
Art Mtls..	28½	28½	28½	28½	28½
Ass'd Dr Gs	49⅜	46½	48½	45⅝	46⅛
Do 1st pf	100	100	100	....	....
Do 2d pf.	110	110	110	112	....
Ass'd Oil..	51	49	50⅛	48⅞	48
A T & S F.	192½	191¾	191¾	191¼	188
Do pref.	104	104	104	....	104¼
At Cst L..	163½	163½	163½	....	164
At G&WI..	48⅛	47½	47½	49	....
Atl Ref....	163¼	160⅝	161⅜	163	153⅝
Atlas Tac.	12¾	12¾	12¾	....	....
Aust Nich.	....	....	....	48	4½
Do pref.	25	25	25	....	....
A Cred A..	63	63	63	....	60
Bald Loco.	....	....	....	....	....
Do pref.	117	117	117	....	....
B & O	108⅜	107⅞	108	107½	105
Do pref.	78	78	78	....	78
Bang & Ar.	75⅞	75	75¾	73½	72
Bark Bros.	28½	28½	28½	29	29¾
Barnet L..	24¾	23½	23½	25	25
Barns ll A.	24⅞	24½	24½	24⅝	24
Beacon Oil.	17½	16¾	16¾	17	16½
Bchnut P.	76½	76¼	76¼	....	74½
Beld Hem.	17¼	15⅞	17	15¼	....
Beth Stl...	61¾	60⅛	60⅜	61¼	57½
Do 7% p	118½	118	118½	....	....
Best & Co.	73⅞	71½	73¾	70½	71⅝
Bhi'nthal..	....	....	....	....	....
Do pref.	100½	100½	100¼	....	....
Bon Ami..	73⅞	71	73⅞	....	70
Booth Fish	8⅝	8½	8½	8½	8⅛
Do 1st pf	55	54⅝	54⅝	....	57⅜
Borden Co.	162⅜	159	161	....	159
Briggs Mfg	36⅜	36⅛	36⅛	36¼	34¼
Brock Mot.	61½	60⅜	60⅞	60½	58½
Bkn Edis..	245½	245	245	....	243
Bkn Man..	68¼	66⅜	68¼	66¾	64⅛
Do pref.	90¼	90¼	90¼	....	89¾
Brun Ter..	44	43	43	43½	40¾
Brun B.C..	44½	44⅛	44½	44	43½
Bucyr Erie	....	....	....	35	34½
Do pref.	113⅛	113⅛	113⅛	....	....
Do C V p	45⅜	44¼	44¼	45	44½
B K & P...	78	78	78	....	70
Burns Bro.	....	....	....	....	....
Do A....	120	119⅜	120	....	119
Do B....	33¾	32½	32½	....	33
Burr Ad M	140¾	140	140¾	173½	....
Bush Ter..	....	....	....	....	50¼
Do deb..	107	105¼	107	....	108
ButteC&Z.	7	7	7	....	7⅛
Butte & B.	9¼	9	9¼	9¼	9⅜
Butterick..	45	45	45	45	45
Byers Co..	98½	96¼	97	....	....
By-Prd Co.	71¼	71¼	71¼	71	....
CalnaZ&L.	3⅛	3	3	3	2⅝
Cal & Aris.	97½	97	97	97⅛	94¼
Cal & Hec.	24⅞	24¼	24¾	24	23⅜
CanDGAle.	77⅞	76	77⅝	75½	73
Can Pacific	211¾	209⅝	210	210	203
Case T Mch	332	331¾	331¾	....	317
CentAlStl.	37⅞	35¾	37½	35½	33¼
CerroDeP.	78	77¾	78	....	76⅛
Cert-Teed.	44⅝	44⅛	44⅛	43½	43½
Certo Corp.	72½	71¾	71¾	....	71
Chnd-Cl M.	10⅛	10	10	....	10⅝
Do pref.	22¼	22	22	22¼	21⅜
Chesa & O.	184¾	184¼	184¾	184¼	181½
Ches Corp.	66	65¼	65¼	66⅜	64¼
Chi&Alton.	11¾	11	11	11¼	10¾
Do pref.	17⅜	16⅝	16⅝	16¾	15¾
Chi & E Ill.	43¼	41	43¼	....	....
Do pref.	63½	62½	62½	62	....
Chi Gt W..	14⅝	14	14⅛	14	13
Do pref.	28¼	27½	28¼	27¼	27¼
C M & St P	38¼	8⅞	38	37¾	35
Do pref.	51¼	49⅞	51¼	50	46½
Chi North.	83⅜	82¼	82¼	83⅜	81½
Chi P Tool.	113¾	111¼	111¼	....	112
C R I & P.	124	121¾	123	121⅜	116¼
Do 7% p	108	108	108	....	....
Chi Y Cab.	30⅜	30	30	....	....
Chick C O.	53	52¼	52¼	52½	51
Childs Co..	48¾	48¼	48½	48¼	....
Chile Cop..	44⅞	44⅜	44⅜	44¼	43¼
Chrys'r M.	96¾	93¾	95½	93	93⅜
City Strs B	86½	86⅜	86⅜	86¼	81
Cl'tt Peab.	73	73	73	73¼	69⅝
Coll s&Ail	56¾	55⅜	55½	56	56⅝
Col F & I..	63⅞	61⅞	62½	61⅝	59½
Col G & E.	121½	119⅛	120	121	115⅝
Do pref.	108	108	108	....	106¼
Com Cred.	31⅞	30⅞	31⅞	....	....
Do pref.	24	24	24	....	....
Do 1st pf	88½	88½	88½	88⅝	88⅛
Com l Tr..	78	75	77⅛	73⅝	77⅜
Do6½% pf.	98½	98¼	98¼	....	98¼
Com Sol vt	165⅜	161	161	162¾	144
Com Power	83⅞	82	82¼	80¾	76⅝
Con N Pub	58½	58¼	58½	58¼	58
Congoleum	23⅝	23¼	23¼	23⅛	22⅝
Cong Clg.	73	72	73	72¼	....
Cons Cigar	97¼	95	95	96½	91
Do p pf.	98¾	98¼	98¼	....	97¼
Cons Film.	....	....	....	....	....
Do pref.	26¾	26	26⅛	26¼	23¾
Cons Gas.	148⅛	146⅞	146⅞	147	145¼
Do pref.	100	99⅞	100	99¾	99¾
ConRRCpf.	73⅜	73⅜	73⅜	73¾	74½
Cons Tex.	2¾	2½	2½	2⅝	3
Conta A...	24⅜	24¼	24⅜	24⅛	24⅜
Conta B...	12¼	12¼	12¼	12⅝	13
Cont Bak A	30½	29⅝	30	29¾	28
Cont BakB	5	4¾	4⅞	4⅝	4¼
Cont Bk pf	81	81	81	80	77½
Cont Can..	118⅜	115½	117¾	116	112⅛
Cont Motr	12½	11⅝	11⅞	11⅞	11⅜
Corn Prod.	84¼	81⅞	84	82½	77⅞
Coty Inc..	189¾	189½	189¾	....	191
Crucbl Stl.	78	76⅞	77	76⅛	72⅝
Do pref.	115	115	115	....	115
Cuba Co..	25	25	25	24⅝	....
Cub A Sug.	18	18	18	18⅛	16¼
Cudy Pk..	75⅜	74	74⅞	73½	71½
Curt Aero.	109⅜	106	107	107⅜	100½
Cush Sons.	185	185	185	....	....

STOCKS	Monday High	Monday Low	Monday Close	Close Aug. 18	Close Aug. 13
Cut Ham..	58⅛	57½	57⅝	57	54
Davi'on C.	54¼	53¼	53⅜	53⅛	50⅛
Del & Hu..	193¼	192¼	192¾	191½	187¾
Del L & W.	132¾	132½	132½	132¾	130
D Rio G pf	58	57	58	....	....
Det Edis..	198½	198½	198½	....	....
Dev&Rey A	49¼	49¼	49¼	....	....
D'mond M.	154⅛	153	153	....	....
Dodge B A	19	18¼	19	18⅛	19⅛
Do pref.	100⅜	98¾	99⅜	99	95
Dome Min.	8¼	8⅛	8⅛	....	8
Drug Inc..	97⅜	96½	98	96½	96¼
Dunhill In.	58	58	58	....	58
Dup De N.	375½	374	374⅞	376	366
East Kod..	184	183½	184	....	179¾
Do pref.	130	130	130	130	....
Eatch Axl.	49¾	48⅛	48¾	48⅝	42¼
El Aut Lt.	81¼	80¼	81⅛	81⅜	....
Elec Boat.	10⅛	9¾	10⅛	9⅞	11
El P & Lt..	37¼	36½	36¾	36⅜	34½
El Stor B..	80⅝	79¼	80⅝	80¾	....
Elkhorn F.	....	....	....	....	6½
Do pref.	14	14	14	14	14
Em Brn A.	8	8	8	8	....
Em Brn B.	4½	4½	4½	....	....
Endi John.	77½	77½	77½	....	....
Eng P Ser.	38⅛	37¼	37¾	38	37¼
Equit Off..	31¾	31¾	31¾	31¾	31½
Erie R R..	53½	52⅝	53	52¾	51
Do 1st pf	57½	57	57	57	56⅜
Eureka V..	67¼	66	66	66½	61⅝
Fairb Mot.	....	....	....	....	43
Do pref..	112	112	112	....	....
Fed L & T.	....	....	....	52½	51⅝
Do pref..	104	104	104	103⅜	....
Fed Mot...	18⅜	17⅝	18⅜	....	17⅜
Frst N Strs.	41⅜	40	40	40½	37
Fisk Rub..	9¾	9¾	9¾	9¾	9
Do 1st pf	63	61	63	61	59⅛
Fleishm B.	72⅜	71¼	72¼	72⅛	70½
Fdation C.	39½	39⅜	39½	38	42⅜
Fox Film A	85	84¼	84⅞	84¼	83
Frfprt Tex.	63½	62¼	63⅜	62½	61
Gab Snb A.	22¼	20¾	21	20½	18⅛
Gard'r Mt.	10	9¾	10	10	10½
Gen Am T.	70⅜	70	70	70	....
Gen Aspht.	76½	74½	74½	74⅞	72½
Gen Cable.	....	....	....	....	....
Do A....	73	73	73	....	72
Gen Cigar.	60¾	60⅝	60⅝	60¾	60½
Gen Elec..	156	153½	155	154¼	148½
Do Spec.	111⅛	111⅛	111⅛	111⅜	111⅛
G G&ELA.	55½	55⅜	55½	55	55
Gen Mot...	184¾	182	183⅜	185¼	182
Do 7%pf.	124¾	124¾	124¾	....	124½
G O Ad A..	....	....	....	....	....
Do cf ts..	34½	33¾	34½	....	33
G Ry Sig...	96½	95½	95½	96¼	96⅞
Gen Refac.	55¾	54⅝	54⅝	54⅞	50¾
Gillettb....	101¾	101¼	101½	101½	100
Gimbel Br.	54⅝	53	54¼	53⅝	52½
Do pref..	98	98	98	98½	....
Glidden C..	23⅜	22¾	23¼	22¾	22½
Do P pf.	101	101	101	101	101
Gold Dust.	92⅞	90	90⅞	90	89
Goodrich..	76	76	76	76¼	73¾
Do pref..	112	112	112	....	....
Gould T&R.	55½	55¼	55¼	55	53
Do 1st pf	98⅝	98½	98⅝	98½	97
Goth S H..	79	78½

NARROW FRACTIONAL CHANGES NOTED HERE

NEW YORK BOND MARKET

NEW YORK, Aug. 20.—(AP.)—Transactions in the most active bonds on the New York Stock Exchange today were as follows, 000 omitted in sales column (United States bonds in dollars and thirty-seconds of dollars).

U. S. GOVERNMENT BONDS.

Sales.		High.	Low.	Last.
1	Liberty 3½s 32-47	99.19	99.18	99.18
4	Do 1st 4¼s	100.25	100.25	100.25
2	Do 3d 4¼s	99.31	99.31	99.31
49	Do 4th 4¼s	101.5	101.3	101.3

CORPORATION BONDS.

Sales.		High.	Low.	Last.
2	Ajax Rub col tr 8s	101¾	101¾	101¾
10	Am Chain sf deb 6s	101⅞	101⅞	101⅞
2	Am Cotton Oil 5s	98	98	98
7	Am Cyan 5s	92½	92½	92½
5	Am Smelting 5s	108	107⅞	107⅞
74	Do 5s	102	102	102
7	Am Sugar Ref 6s	104¼	104	104
13	Am Tel & Tel 5½s	106⅝	106⅝	106⅝
1	Do col 5s '46	104¼	104¼	104¼
18	Do sf 5s '60	103¾	103¼	103⅜
30	Do col 4s	99	99	99
3	Am Wrtl Pap 6s'47	86½	86½	86½
21	Anacon Cop 4s '38	120⅛	120	120⅛
10	Do 6s '53	105¾	105	105
17	Andes C M 7s '43	127⅛	127⅛	127⅛
5	Arm & Co Del 5½s	99½	99½	99½
1	Do 1st 4½s	91¼	91¼	91¼
1	Assd Oil rct 6s	102½	102½	102½
7	A T & S F gen 4s	94	94	94
5	All G & W I 5s	79	78	78⅝
10	Atl Refin deb 5s	100	99⅞	100
1	B & O rfg 6s '95	108¾	108¾	108¾
50	Do 1st 5s	104	103⅞	103⅞
5	Do rfg 5s	101	100¾	100¾
2	Do 5s D 2000	101¼	101¼	101¼
8	Do cvt 4½s	97¼	96⅞	97¼
1	Do gold 4s	91	91	91
2	Barnsdall 6s war	101⅜	101⅜	101⅜
1	Do 6s ex-war	101⅜	101⅜	101⅜
1	Bell T Pa 1st-rf 5s	104¼	104¼	104¼
3	Beth Steel con 6s A	104	103⅞	103⅞
8	Do 5s	102	101⅞	101⅞
2	Bkln Edison gen 6s B	101	101	101
34	Do rfg 4s	93¾	93¾	93¾
1	C T Rit & S E 5s	97	97	97
4	Chi Un Sta 5s B	105¼	105¼	105¼
1	Chi Ind & L 5s '62	105¼	105¼	105¼
111	Chi Mil Western 4s	69	68¾	68¾
739	Do adj 5s	76	76	76
1	Chi & N W 5s	103¾	103¾	103¾
1	C R I & P 4½s '62	92½	92½	92½
3	Do gen 4s B	101	101	101
34	Do rfg 4s	93¾	93¾	93¾
1	C T Rit & S E 5s	97	97	97
4	Chi Un Sta 5s B	105¼	105¼	105¼
1	Chi Ind & L 5s '62	105¼	105¼	105¼
111	Chi Mil Western 4s	69	68¾	68¾
739	Do adj 5s 2000

Male Help Wanted 4

BILLET CHIPPERS
Wanted for steel mill in city.
Apply
State Employment Office,
622 Grant St.

Business Opportunity Manager
Want man who knows the business opportunity work thoroughly; great big opportunity for right man.
C. L. SAXTON CO.
Union Bank Bldg. Court 1443.

CABINETMAKERS WANTED FOR STORE FIXTURES. W. B. M'LEAN MFG. CO., 729 HERRON AVE.

DALITE SIGNS
SALESMEN BUY YOUR SIGNS WHOLESALE. WE WILL FINANCE. REFERENCES REQUIRED. FOR APPOINTMENT WRITE 3799 BIGELOW BLVD., OR PHONE MAYFLOWER 8600.

EXCEPTIONAL OPPORTUNITY
For a few ambitious young men over 21, who are neat appearing, intelligent and able to furnish reference.
We are a large corporation operating through a chain of more than 200 stores in the principal cities and are expanding our operations at this time in Pittsburgh.
The men selected will be placed in permanent positions with good income. Must be satisfied with about $35 per week during training period. A few minor executive positions will be filled at once.
For application and information apply 3110 Jenkins Arcade, at 9:30 a. m. Tuesday only.

EXPERIENCED busheiman and fitter wanted, capable of making proper alterations and handling customers. B. Simpson, Inc., 241 Fifth ave., 3d floor.

JOSEPH HORNE CO.
Has an opening for a young man in the
Book Department.
Must have some college education, good personality and a genuine interest in giving real service. Apply Employment Office, Fifth Floor West.

MEN
That are seeking permanent positions with earning possibilities of from $50 to $100 and up per week. Here is your opportunity.
This Company has grown in its field from last place to first in the last three and one-half years.
This phenomenal growth was made without the aid of National Advertising.
We are now running an extensive series of advertisements in the Saturday Evening Post and other nationally known magazines.
These advertisements are bringing added business and proving to be very helpful in many ways to our men.
Live Hustling men with a few months' experience are earning $8,000 and $10,000 per year.
Married men preferred.
Call for an interview,
AIR-WAY,
308 Keenan Bldg., Cor. of Liberty and 7th Sts., Pittsburgh, Pa.
Men outside of Pittsburgh write for address of our nearest division office.

Real Estate Salesman
We can use five first-class salesmen; must have very best reference; no beginners need apply; only salesmen who can command big pay. Must have automobile.
C. L. SAXTON CO.
Union Bank Bldg. Court 1443.

ROOM FOR THREE MEN.
We are looking for 3 men who want to increase their earnings; these men will sell Chevrolets, a product of General Motors, the world's most popular automobile; they will be trained and furnished completely with selling equipment. Anpke Bros., 1540 Middle st., Sharpsburg, Pa.

SALES SERVICE DISTRICT OF LOCAL CONCERN.
Permanent positions open for 2 neat-appearing men; start at about $27.50. Apply 317 Empire Bldg.

SALESMEN
WE NEED THREE MEN THAT WILL BE SATISFIED WITH ABOUT $40 PER WEEK TO SELL DIRECT TO YOU CUSTOMERS. APPLY AT ONCE. 427 LIBERTY AVENUE, 3RD FLOOR.

SALESMEN WANTED
Specialty company to sell household specialties on easy payment plan; big money to hustlers. Apply before 9:30 a. m. at 1339 Penn ave. Ask for Mr. Kramer.

SALESMEN—Catholic; energetic, live-wire man can earn $25 weekly; new proposition. Call 8:30-10:30 a. m. 209 Keystone bldg.

STEEL MOLDERS
For Steel Foundry in City.
Apply
State Employment Office,
622 Grant St.

THINK—A PROFESSION
Eliminates job-hunting for life; a short course in mechanical dentistry prepares you day and night classes for men and women.
PGH. MECHANICAL DENTAL SCHOOL, Blackstone Bldg., 345 Fifth Ave. At. 0353.

TOOL MAKERS ON PRECISION WORK
LAYOUT JOB BORING MACH.
VERT. AND HOR. MILLING MACH.
DIAMOND SURFACE GRINDER
HOR. BORING MILL AND BENCH WORK. ALSO DROP FORGE HAMMERMAN
STATE EMPLOYMENT CO.,
622 Grant St. Free Employment Service.

TRADE SCHOOL
Ambitious men wanted; earn $65 to $100 per week; learn automobile mechanics, automobile electricity, bricklaying, plastering, welding; interior decorating; fine or commercial arts; radio; instructions absolutely practical and individual; classes every day and Tuesday and Thursday evenings; catalog free; visitors welcome.
Pgh. Auto & Trade School,
405 Penn Ave., Dept. "7," Pittsburgh, Pa.

TWO young men to travel with sales manager in Western Penna. Good opportunity for advancement. Mr. Clarke, 3100 Jenkins Arcade.

WANTED—Two neat appearing Young Men,
For Sales Organization.
Apply Room 933, Fulton Bldg.,
After 1:00 p. m.

Male Help Special 6

MONEY FOR YOU AT HOME—Men and women can earn $15 to $25 a week in spare time writing showcards; no canvassing or soliciting; we instruct you and supply you with work; write today. The Menehan Company, Limited, 129 Dominion Bldg. Toronto, Can.

SALESMAN.
Large corporation which has an established local business, desires the services of a wide-awake, energetic man over 30 years of age to act as local representative. This is an opportunity for the right man to establish himself in a permanent business where he will be well paid for loyalty and service. Sales experience not absolutely necessary if you measure up to our standards in other ways; give phone. Write Y-267, Sun-Telegraph.

Male & Female 8

MIDDLE-AGED couple to take charge of partly furnished home. Free rent in exchange for board, father and son. 337 South Millvale ave.

TEACHERS needed. Fisk Teachers' Agency, 549 Union Trust Bldg. Atlantic 4593.

WANTED—High sch., coll. teachers. Clark Teachers' Agency, 433 Jenkins Arcade.

Situations Wtd., Male 10

COLORED man wants work, porter, butler or all-round man; ref. Hiland 6284-R.

COLORED man wishes pos. priv. fam. butler, cook, housman; city ref. Hi. 6284-R.

COLORED MAN wants work as janitor or houseman. Franklin 7668-R.

COLORED porter would like part time work. Call Grant 1364-J

TRUCK driver, 5 years' experience, wishes steady work; do repairs. Lehigh 6193-J.

Transfer & Storage 19

LONG-DISTANCE MOVING
Fireproof Warehouses
for
Furniture Storage
HAUGH & KEENAN
STORAGE & TRANSFER CO.
MONTROSE 6700 CENTRE & EUCLID AVES.

Female Help Wanted 6

GIRL for housework, 2 Dawson court, Oakland. Mayflower 7154.

LADIES—Catholic; pleasant outside work, part or full time; beginners earn $4 daily. Call 8:30-10:30 a. m., 209 Keystone bldg., 324 Fourth ave.

MAID wanted, 3 adults in family; no washing; call between 7 and 8 p. m. Lafayette 5339-M.

MAID—White, mother's helper, good home; preference to high wages. Hazel 0568-R.

WOMEN
Between the age of 25 and 45 for permanent position; experience not necessary, as lady in charge will instruct; hours 9 to 4:30, half-holiday Saturday; salary to start $25.00 week, with liberal bonus, assuring capable women income of $40.00 to $60.00 a week. Call in person Wednesday morning 9:30. Room 829 Roosevelt Hotel. Mrs. V. Barghan.

WOMAN—EDUCATED, OVER 30. Opportunity with interesting income. Atlantic 5331 for appointment.

WHITE girl as mother's helper who understands care of children. MA. 1142.

Female Help Special 7

KENMORE COLLEGE.
The largest School of Beauty Culture in Pittsburgh, complete course consisting of all branches, now $35. We teach permanent waving, free marcels.
345 Fifth ave., Blackstone Bldg. Atlantic 0784.

MONEY FOR YOU AT HOME—Girls and women earn $15 to $25 a week in spare time writing showcards, no canvassing or soliciting; we instruct you and supply you with work. Write today. The Menehan Company, Limited, 64 Dominion bldg., Toronto, Can

New French Methods
IN BEAUTY CULTURE.
SPECIAL OFFER $30.00
COMPLETE COURSE .....
PERMANENT WAVES.
Your Choice for $5 at—
Griffith's Beauty School,
2nd Floor Empire Bldg. Atlantic 9042.
Registered Diplomas Furnished.

PERMANENT WAVE
$6.00
Any method desired
AQUINO HAIR SHOP,
204 5th Ave. Grant 10419. Atlantic 2296.

Situations Wtd., Female 11

AN experienced laundress wishes laundry to take home; references. Hiland 1606.

COLORED woman wants washing to take home, family wash $2.00; small wash $1.00. Franklin 7668-R.

COLORED girl wants day or week work; reference. Lehigh 5252-M. South Hills only.

COLORED girl wants general housework by week; ref. Hiland 6720-J.

COLORED girl wants day's work; reference. Call after 3 p. m. Mayflower 0332.

COLORED lady wants general housework, 3½ days week, $10; ref. Hiland 5682-R.

COLORED lady wants day or week work; washing to take home; ref. La. 5111-J.

COLORED lady wishes work by day; stay with children night; ref. Walnut 3698.

COLORED lady wants housework by week or work at night; ref. Franklin 7668-R.

COL. laundress wants work. Mon., Wed., Thurs., Fri.; references. Hiland 5874.

COLORED girl wants part time or care of bachelor's apartment. Grant 6062-R.

COLORED woman wants day work or week work; references. Grant 2034-R.

COLORED lady wants day work of any kind; reference. Hiland 6284-R.

DAY work, laundry or cleaning, wanted; references. Hiland 6284-R.

DAY'S work, laundry or cleaning, wanted; references. Hiland 7869-J.

EXPERIENCED colored chambermaid, cook, wish position, pri. fam. HI 7412-J.

HUNGARIAN woman wants cooking, lunch or dinner; short hours. Hazel 1361-R.

LAUNDRESS wants work for Mon. Tues. or Wednes.; reference. Hiland 8006-R.

LAUNDRESS wants work or work of any kind; references. Grant 0327-R.

NEAT colored girl, exp. wants part time work small home. Hiland 4534-J.

NEAT colored girl wants part time work, cleaning, etc., Mayflower 1866

RELIABLE colored girl wants day or wk's wk.; laundress; city ref. Grant 1713.

WASHING to take home by colored woman; good work; references. Franklin 8575.

WASHING to take home or day work; no ironing. Call evenings Hiland 6314-R.

WHITE LADY—Wishes office cleaning or cleaning by day. Call Cedar 0620-R.

WHITE woman wants cleaning or dishwashing by night; ref. Franklin 2351.

WOMAN wants day work, Sat., Mon., Tues. or Wed. Franklin 7692-M.

YOUNG woman wants laundry or cleaning. Walnut 1290-W.

Sale, Business Opportun., 12

CAN OFFER space for all kinds of concession: racks, stands, games and rides; Altoona Speedway, during 21 days auto marathon races; large crowds anticipated; open day and night including Sundays; wire quick for spacs; 1, 2 or 3 weeks time. Stellar Amusement Co., 608 Plaza Bldg.

CAPITAL—Brokers will give consideration to small stock or bond issue of a going company, or new project which would attract prompt public participation; forward complete details by mail only to Mr. Benedict, Suite 404, 200 Broadway New York.

CLEANING Shop, Mt. Lebanon; gd. lctn. clientel for tailor. 685 Washington rd.

COMPLETE job printing plant; selling account of death. G. Kraslin, 318 Ohio ave. Glassport 243-R.

FOR SALE—The Delft, Meadville, Pa. If you want to own a first-class business, address W. S. Trowbridge, Meadville, Pa.

FRUIT STORE; good location; will sacrifice if sold by Sept. 1. Carrick 3472-J.

GASOLINE station and repair shop; will sacrifice; good business. Fisk 0611.

GROCERY-confectionery, nr. Ohio st.—Doing good business. Cedar 1090.

LUNCH rm. and confectionery; fine business; too busy for one to handle; husband leaving city. Fisk 9907.

MEAT MARKET—Oakland district; doing good business; no reasonable offer refused if sold this week. Mayflower 3055.

MODERN conf. store and poolroom; state highway at Allison Pk. Glenshaw 9350.

PAINT body and fender repair shop, 18 miles from Pgh.; good business, $1,500 or at cost; no agents. Write X 267, Sun-Telegraph.

POOL ROOM, 8 tables; no opposition; nr. E. End; 15 yrs. in one place; $3,500 part cash, bal. terms $40 month. Carrick 9721, eve. 6 p. m.

RESTAURANT—Near produce yards; good business; selling account illness. Fairfax 0927.

ROOMING house, N. S. park location; 12 rms.; completely furnished. PA. 9373.

Wanted, Business 14

DO YOU NEED
EXPERT ADVICE FREE
On shingling, roofing concrete garages and general contracting?
FREE ESTIMATES
Riverside Construction Co.
1300 River Ave. Cedar 1340.

INTERIOR, exterior painting, special Aug. rate; all work guaranteed. Call Mr. Conley, Mayflower 7483.

FOR YOUR corn roast, picnic or private dance, call Weber Lehigh 5593. Linden Grove, Castle Shannon.

WINDOW SHADES
Cleaned like new; Acme process. Fa. 7730.

PAPER HANGING—Summer prices, $6.50 room up, including paper; call Paul to do your work. Hiland 3582-J.

PAPERHANGING, expert workmanship, 10c roll if person buys paper. Schenley 0857.

PAPERHANGING—RATES VERY REASONABLE. FAIRFAX 4356.

WANTED—CEMENT BLOCK LAYING. PHONE HOMESTEAD 0643-R.

WE are wiring 8 rooms, brown and gold fixtures, $170. Hemlock 1746-J, 1791-J.

PAPERHANGING done reasonably. 513 Arch st. Fairfax 5683

Dressmaking 15

LEARN DRESSMAKING
Designers, fitters and teachers are in demand. This is your opportunity to qualify for one of these high salaried positions. Our school, which is the largest of its kind, is conducted to teach our pupils the most practical way in every line of art needlecraft. It is a splendid opportunity for mothers, daughters and widows with ordinary intelligence to qualify themselves for an unlimited success.
Send in your application early. Don't delay. New classes begin Sept. 5th. We give diplomas to our graduates and secure positions.
BRAUN'S DESIGNING ACADEMY,
Pittsburgh Life Bldg. Pittsburgh, Pa.
Phone Atlantic 6038.

School & Instructions 16

All Our Graduates Employed.
Day and Evening Sessions Begin Sept. 4.
Register this week.
Business Training.
College Preparation in 24 Months.
PITTSBURGH A. & B. COLLEGE,
610 SMITHFIELD ST. ATLANTIC 3718.
Opposite Gimbel's Dept. Store.

68TH YEAR.
CURRY COLLEGE
Penn and Stanwix St. Atlantic 3069.
New classes every Monday.

Royal Business College
SHORT BUSINESS COURSE.
Free Booklet. Court 1882.
Magee Bldg., 336 Fourth Ave.

RENO COLLEGE.
REGISTER FOR FALL OPENING, SEPT. 4
REGENT BLDG., EAST LIBERTY.

SCHOOL for girls to learn to operate Elliott-Fisher bookkeeping machines. Apply 431 Fulton Bldg.

PIANO lessons, 75c; rapid progress; special attention given children. MO 7193.

Personals 18

SPECIALIST
MEN ONLY
Office Hours Mon., Wed. and Fri.
9 A. M. to 5 P. M.
Tuesday, Thursday and Saturday,
9 A. M. to 8 P. M.
Sundays and Holidays,
10 A. M. to 2 P. M.
DR. J. LORENZ,
642 Penn Ave., Pittsburgh, Pa.

SPECIALIST
FREE EXAMINATIONS
Why be embarrassed by warts, moles, cancers, all sort of growths, stubborn sores, and disfigurements?
Let us diagnose your case free of charge. Come up now.
Work guaranteed—hundreds of testimonials—Hours 9 a. m. to 5 p. m.
DR. HARRY J. PERKINS,
615 Blackstone Bldg. 345 Fifth Ave.

BONESETTER MORRISON
Muscular, bone, nerve, ligament trouble corrected. 125 E. Hallock st Lafayette 6408-J.

Transfer & Storage 19

Hubert Transfer & Storage Co.
Wanted—Load to Washington, Baltimore, Phila. way points this week; also return loads. 1009 Bidwell st., N. S. Cedar 0454

BARGAIN RETURN LOADS THIS WEEK.
3 rooms from New York.....$125
3 rooms to Chicago.....$125
CRAY, Original Long Distance Mover, 2009 Murray Ave., Hazel 6819.

PART load to Detroit, way points; load return. Wm. Fleishman. Federal 1674.

Beauty Parlors 23

WEST PENN BEAUTY SHOP
Beautiful Edmond wave, like nature's own, by experts on short notice, one week only, $5. Fisk 9641.

VANITY Fair Beauty Shoppe—Permanent wave, $10. 202 Gross st. Hiland 2218.

FOR RENT Furnished Rooms 30

ALCOVE bedroom; twin beds; living room; exclusive; Gentiles. MO 1010.

BAYARD ST., 4716, E. E.—Room for 1 or 2; breakfast and dinner. May. 3468.

BEECHVIEW—Attractive furnished room, bath; 15 min. to city; private family. Lehigh 8141-J.

BELLEVUE—Lincoln ave. Room in private home, gentleman, ref. Linden 3977-W.

BROOKLINE, 521, Rossmore st.—Nice room, good board, private home, shower; 20 minutes city. Lehigh 4964-R.

CRAFTON HEIGHTS—Furn. room and use of beautiful bachelor apt.; gorgeous view and location; cor. Clearview and Harris Terrace. Walnut 2263.

CRAIG ST., 342 N., between Baum and Center; gentleman.

DORMONT—Room, gentleman, refined home, nr. 42 cars, 25 min. city. Le 2288-R

DORMONT—2 light hskpg. rooms, near cars; garage optional. Lehigh 2121-M.

DORMONT—Nicely furn. front room; ½ hr. city; reasonable. Lehigh 1286-W.

Fifth Ave., 6644— Very large handsomely furnished bedroom, twin beds, 2 cars pass door; 5 minutes East Liberty Station. Montrose 3871.

FIFTH AVE., 2541—Cozy room, handy city; $3.50 week. Mayflower 9699.

FURNISHED rooms, bath, gas, electricity and garage; all modern conveniences, $35 per month. Call Lehigh 3582-R after 6 o'clock or Sunday.

FORTIETH ST.—Pleasant room, 1 or 2, private family. Fisk 0431-W.

FURNISHED room near center of Squirrel Hill. Private family. Call Ha. 4612.

HAZELWOOD, 214 Glen Caladah st.—1 or 2 large furn. rooms for housekeeping, or 1 or 2 gentlemen; reasonable.

IVY ST., 711, E. E.—2 nice connect. rms., hot cold water; reasonable. May. 5748.

MORNINGSIDE, E. E.—Lovely furn rm., garage; reasonable. Hiland 1632-R.

N. HIGHLAND Ave., 116—Nicely furn. rm., sleep. or hskp.; pr. fam. Mo. 8253.

N. S.—Unusually beautiful room, tile bath, reasonable; ref. Cedar 0223.

OAKLAND— Cool cozy rm.; priv. home. MA. 1353.

RESACA PL., 1220, N. S.—Room for 1 or 2 gentlemen; private home. Fairfax 9158.

S. NEGLEY, 815—One or two rooms; private bath; new furniture; telephone.

SQ. HILL—3-room suite, suitable 2 or 3 gentlemen; reasonable. Hazel 3954-W.

TURTLE CREEK—Nicely furn. room, 5 min. Westinghouse, $5. Valley 1360.

TWO furnished rooms on Boyle st. for colored person or couple. Fairfax 0914.

Unfurnished Rooms 31

E. LIBERTY, 6720 Deary st.—2nd floor, 3 rms.; private bath, sep. meter. Inquire 6714 Deary st. Hiland 6820.

HOMEWOOD—3 large connecting rooms next to bath; all conveniences; private family; adults. Franklin 3845-R.

HOMEWOOD—2 unfurnished rms. for light housekeeping; $35 month. Hiland 7227.

N. S., 3555 California ave.—3 rms., pvt. bath, gas, elec. includ.; $35. LI 5862-J.

OAKLAND, 3322 Juliet st., 3 rooms, 2nd floor, $30. Schenley 2899.

SIMONTON ST., 6728, E. E.—3 rms., 2nd floor, strictly mod., $30. Montrose 4820.

WILKINSBURG, 330 Pitt st.—1st and 2nd flr., 3 rms.; good condition. Hazel 1121.

Housekeeping Rooms 32

BEECHVIEW, 2 furn. bright cool rooms; good car service. Lehigh 0376.

BROOKLINE—2 furnished rooms; near car line; private family. Lehigh 6513-M.

COLLINS AVE., 309—Two large well-furnished rooms, $35 month. Hiland 2584.

EAST END, 5813 Rippey st., connecting housekeeping and sleeping rooms.

EAST ST., 1212—2 nicely furn. rms., modern conven., priv. home. Cedar 4615-R.

FACING PARK, N. S., apt., 2 or well fur. 310 W. North ave. Cedar 9273.

KITCHENETTE apt., 3d flr. front room; all conveniences; 1 square from Fifth ave. 424 Denniston ave.

LANG AVE., N., 803—2 furn. hskpg. rms.; all conven.; adults. Hiland 0979-J.

Private Bath— Large second flr. front room; 1 block from Fifth and Shady or 424 Denniston ave.

TWO large cheerful rooms; conveniences; references required. Montrose 0851.

WILKS.—Attractive living-bedroom, kitchenette, use bath, laundry. Fr. 3021-R.

MENTION THE SUN-TELEGRAPH WHEN ANSWERING ADVERTISEMENTS.

FOR RENT Wanted, Boarders 33

AT S. GRAHAM ST., E. E.—Rm. in elegant home, every conv. Mo. 0225.

COZY rooms, board; reel at home; good cooking; 10 min. to city. Lafayette 1995.

INVALIDS, convalescents; nurse's care; good air, moderate rate. West View 1115-J

MELWOOD ST., 257—Fine, large room; good home cooking; references. Ma. 7312.

Apartments 35

SIX rooms, bath, modern conveniences, front and back porches, $60; cor. Montclair and Greenfield ave.; one month's rent free. Myles McConnon. 229 E. 8th ave., Homestead. Homestead 2320-R.

CECELIA APARTMENT, 531 Collins ave. Furn. or unfurnished, 4 rooms. Frigidaire, in-a-door bed, steam heat, janitor service. Rent reduced. Office on premises.

WILKS., newly decorated, 5 rms., bath, porch, 1st floor duplex, hot air heat, laundry, convenient cars, trains, Sept. 1. Franklin 2698-W.

WILK.—6-rm., bath, apt.; 2nd flr.; newly decorated; heat, janitor. Frank. 1472-M.

MURRAY AVE. duplex; 6 rooms, 2d floor, $75 including heat. Hazel 6050-J

Apartments, East End 36

SHADYSIDE DISTRICT—Cor. So. Negley and Elmer, Wm. Pitt Apt. 7 rooms, sun parlor, 3 baths with Frigidaire, $145 and $165. Negley Apt., 4 and 5 rooms with bath, $80, $90 and $100; heat and janitor service included. See janitor of W. B. Wylie. Court 3973.

The above apartments heated with AMERICAN RADIATOR EQUIPMENT.

MONTICELLO ST., 7053—3rd floor apt., 4 rooms, bath, laundry, porches, hot water furnished, separate gas and electric, $43. L. T. Bissinger, 923 N. Lang ave. Hiland 0175.

CRAIG ST.—Modern duplex, 5 rooms, nice porch and yard; near university; $72.50 month. Linden 4995-R.

CRAIG ST.—4-rm. apt.; modern, near university; yard; $50 month. Linden 4995-R.

SCHENLEY HTS.—5-rm. duplex, tile bath; 5 min. to Pittsburgh. Mayflower 7222.

EAST END AVE., 572—First-floor duplex; 6 rooms; garage. Franklin 9761-W.

Apartments, South Hills 37

BEAUTIFUL apartment, Mt. Oliver, large living room, dining, bed, bath, kitchenette, laundry, hardwood floors; $45. Lafayette 1758-J.

APARTMENT—3 large rooms, bath, heat, gas; first floor; $40. 432 Ruxton st., Mt. Washington.

MT. OLIVER—Kitchen, bed, private bath, enclosed porch, laundry; $30. Lafayette 1758-J.

City & Suburban 39

HOUSES and apartments equipped with AMERICAN RADIATOR HEATING Systems offer the greatest assurance of warmth and comfort.

COLORED— 4 rooms, bath, electric, yard, $35; 3 rooms, $30. Court 4421. 2050 Rose st.

BEAUTIFUL new built house, 6 rooms, bath, all modern; bargain; $60. Atlantic 8979.

BEAUTIFUL suburban home, 8 r., modern throughout, in Cherry Orchard, nr. Butler pike and Elfinwild sta., $12,000. GL 457.

SEWICKLEY headquarters, dwellings and apts. J. C. Reed, 704 Locust Pl. SE. 704.

East End 40

IDLEWILD ST., 7022—Modern 6-room brick house; convenient; $65. HI 1252-J.

North Side 41

GRANTHAM ST., 114—4 rms., bath, newly papered & painted, elect., $32. May. 4380.

3 RMS., attic, yard, gas, elect., cellar, inside toilet. Millvale 1533-R.

South Hills 42

RENT REDUCED 30c—3 rooms, bath, $20. 2720 Ellis ave. Also 711 Moravian st.

BRENTWOOD, $68—Modern 6-room house, 2820 Clermont ave. Carrick, 3531-J.

BRENTWOOD, 6 rooms, bath, including heat, $40. 116 Pointview rd.

Furn. Apts. & Houses 45

Penn-Shady
GENTLEMEN'S HOTEL,
226 SHADY AVE. HILAND 6277.
Room and bath, $45 to $58 per month. Complete service.
Daily rates for one, $3; for two, $4.25. CIRCULAR ON APPLICATION.

LOUTELLUS APT. HOTEL
245 Melwood ave.; 1-2-3-room modern efficient kitchenette apartments; finest in the city; superior service. Schenley 1100.

MT. OLIVER—Margaret st., 137—3 rooms, bath, first floor front; private entrance, good neighborhood, $60, including light and hot-water heat, electric washer and sweeper. Lafayette 4483-R.

SHADYSIDE—Large airy apt., 3 or 4 rooms; near Roup Station on 75 car line. Hiland 6318 or Schenley 1446 evenings.

NATCHEZ, 412—Comfortable furn.* home, 5 rms., bath, elec., gas, furnace, piano, garden; nr. cars; incline. LA 6124-W.

HOWE, 5812, 1, 2-room bachelor or housekeeping apartment, bath. May. 1721.

CROW APTS.—Desirable 2 and 5-roomed apts., with bath. 5430 Center ave., E. E.

NEGLEY AVE., So., 236—Furnished 1-rm. apt., private bath, over garage. $35 mo.

BEAUTIFUL 3-room apt., facing park, private bath, third floor. Cedar 9732.

CARRICK—4 rms., attractively furnished; rent $55; adults only. Lehigh 2753-J.

SHADYSIDE dist., mod. furn. apt., 4 rooms, bath. Schenley 1407.

Offices & Desk Room 50

BESSEMER BLDG., 9th floor, 274 sq. ft.; reasonable. Further information call Mr. Goodsell, Grant 6277.

BERGER BLDG.—Small office, telephone or stenographer service if desired. Court 4513.

Halls—Lodge Rooms 51

FOR your corn roast, picnic or private dance. Call Weber, Lehigh 5593. Linden Grove, Castle Shannon.

Resorts, Cottages, Etc. 52

CONNEAUT LAKE PARK—Five-room cottage, good location, $25 weekly. Linden 4167-J.

FURNISHED cottage Conneaut Lake, 100 feet from beach. Hiland 6616-R.

Seaside To Let 53

STONE HARBOR, N. J.—4-room furn. bungalows with bath, $28 weekly, including gas and elec.; bathing, boating fishing. Newton, 323 Walnut st., Phila.

FOR SALE City & Suburban Houses 60

TITLE INSURANCE
Even better than GOLD!
Wisely selected Allegheny County real estate is not speculation. It is safe, sound and sane investment. Protect your realty purchase with "Potter Title Insurance."
Ask for TITLE INSURANCE Booklet with sample policy and schedule of rates.
Potter Title and Mortgage Guarantee Company
Fourth and Grant — Pittsburgh, Pa.
Represented in Pgh. Real Estate Board.

THE home equipped with an AMERICAN RADIATOR HEATING System is your guarantee of 70 degrees spring-time warmth in every room. Be sure of your heat,

FOR SALE—Wilkinsburg income property, excellent location close in among fine homes and apartments, solid brick, 11 rooms, 2 baths, 3 kitchens, hot water heat, hardwood finish first floor, 3 private garages. Income $182.50. Special price $16,500. Cash required $4,500. Owner will take first mortgage for balance. R. M. Fero, 309 Pennwood ave. Phones Franklin 2731 or Franklin 3319.

WIDOW MUST SACRIFICE HOME. Sickness and consequent doctor bills and unemployment force me to sell new 6-room brick home, specially built for me. First party with $350 cash gets it; balance like rent. Write F-194, Sun-Telegraph.

NEW homes, six rooms, tile bath, slate roof, brass plumbing, $8,500 to $8,950.
SUN REALTY CO.,
Lehigh 6029. Carrick 3268.

WHY pay rent when the same amount of money with no payment down will buy your modern 6-room brick bungalow. See owner, L. Scheidt, 363 Magee ave. Lincoln Place, Pa. Homestead 0444.

2 BRICK houses, party wall, modern, garage, lots of ground, 5 rooms each, porches; $8,500; $3,000 cash, balance as rent. Walnut 1831-J.

WILL sacrifice 10 rm. mod. house, gar., $6,700 mort.; $4,000. Walnut 1831-J.

FOR SALE North Side Houses 62

SIX-ROOM house, all conveniences, near cars and stores. Cedar 5566-R.

DAVIS AVE. DIST.—New 6-room house; price reasonable. Linden 3503.

Dormont, Mt. Lebanon 63

ACT QUICK
Will sell new six-room house, corner lot in Mount Lebanon for $9,750. Hardwood floors, tile bath, garage, tile roof and built-in features. $500 down. Call Owner, Lehigh 1808.

OWNER leaving Dormont; 9-room white brick home, 1 sq. both car lines; center hall, tile bath, lavatory, attic, built-in features, pantry, garage. Lehigh 1820.

Bellevue, West View 68

BELLEVUE BARGAIN
Good substantial property, 5 rooms, bath, sun porch, hot-water heat, 2-car garage, level corner lot, good paved street; near car lines; price $8,750. Phone Linden 1385 for appointment. M. L. Dietrich, 230 Lincoln ave., Bellevue.

$8,300 WEST VIEW—New up-to-date 6 rooms, brick and shingle, bath, laundry, concrete cellar, coal bin, fruit closet, concrete porch colonnade, bookcases, china closets, oak floors, paved street; 2 minutes from car stop; terms. Fairfax 9246.

COZY BELLEVUE HOME. Brick and shingle bungalow type dwelling, 7 rooms, hot water heat, hardwood. A real bargain at $14,000. Located on N. Euclid avenue. Telephone Linden 1250.

BELLEVUE—Home, 5 rooms, bath, sun parlor, furn.; all mod; chicken yard; lot 50x140. 721 Forest ave. Linden 4220-J.

Business Properties 70

HOTELS & INNS—Money makers, wm. Penn Realty, Plaza Bldg. At. 1414.

MENTION THE SUN-TELEGRAPH WHEN ANSWERING ADVERTISEMENTS

Lots For Sale 71

ELECTRIC HEIGHTS
Adjoining the Electric Plan, Turtle Creek, home sites may now be selected with all modern improvements in this plan. Sale will start Aug. 25th. Prices from $400.00 to $1,000.00, easy terms. Plan can be reached by turning at Gulf Station to Maple ave., to Locust street. Representative on grounds. This subdivision fulfills a long desired location for fine homes in Turtle Creek Valley, Wilkinsburg Real Estate Company, Agent. Call Franklin 1625.

NORTH HIGHLAND DISTRICT—50 foot vacant, level, eastern exposure; bargain for quick buyer; no information over phone.
CHARLES W. FLYNN,
East End Trust Bldg.

$950—50x120—$950
Level lot in Mount Lebanon, near cars, schools, churches and stores. Easy terms to good people. Call Owner, Lehigh 1809.

100x120, ONLY $50
Down—balance $15 per month, in Mount Lebanon. Price for both lots $690. Write Owner, M. 240, Sun-Tele.

SEWICKLEY—Choice location; low priced. J. C. Reed, 704 Locust Pl. SE. 704.

LEVEL lot, 40x110, on paved street and alley. Lehigh 1820.

Sale Farms—Acreage 72

THREE acres on the Middle road, 3 miles from Etna; will sub-divide. Call Glenshaw 218 ring 21.

Sale or Exchange 73

3 FINE LOTS to trade for equity in other property. Write A 194, Sun-Telegraph.

Coal & Timber Lands 79

COAL DIRECT FROM UNION MINES; W. & R. COAL CO. W. ENGLERT BROS., PROPS. CARRICK 0816-1465.

Wanted, Real Estate 80

SPOT CASH for income property or going business. Box 8129 Sq. Hill P. O.

Mortgage Loans 81

YOU will secure your second mortgage from us if you investigate the personnel of this institution.
ASK YOUR BANK.
Pennsylvania United States Bond & Mortgage Corp.
712 FRICK BLDG.
George R. Wallace, President.
F. J. Kress, Vice Pres.
Geo. R. Dorman, Vice Pres.
Joseph W. Ward, Treas.
Charles W. Carlson, Asst. Sec'y & Treas.

NO COMMISSION
10-DAY
SETTLEMENTS.
C. C. McKALLIP & CO.
MORTGAGE AGENTS
EQUITABLE LIFE ASSURANCE SOCIETY
336 FOURTH AVENUE COURT 3640

5½% MONEY (unlimited) long term; also building and loan funds. H. R. ROBERTS, 359 Fifth ave. Atlantic 2678. Evenings, Walnut 3007.

FIRST and second mortgages placed quickly. Call Franklin 4065, or write 320 Laurel st., Edgewood.

MORTGAGE money waiting. Good service. Regular commission. Henry Macdonald, 184 Monongahela House.

SECOND mortgage loans, at once 6% personal funds, reasonable. Lehigh 7492.

ANYONE having money to place on good mortgages, call Franklin 4065.

Loans on Jewelry 83

We can help with Vacation Funds.
6% Yearly Interest
on DIAMONDS LISTED STOCKS
JEWELRY SMALL LOANS
WATCHES LISTED BONDS
FURS. SILVER
½% per month to $1½% storage. Yearly loans with renewals or monthly repayments. Furs—special rates. Modern Bank-like methods. Lady's especially, appreciate our courteous service.
JOS. DeROY & SONS
Diamond Loan Association
(10 Loan Companies Combined)
311 Smithfield St. Entire Building
Opposite Postoffice Use Elevators
Original Location ¼ Century

LOANS AS LOW AS 1%
ON DIAMONDS
WATCHES, JEWELRY, STOCKS AND BONDS.
We also loan at low rates on SILVERWARE, CAMERAS, GUNS, FURS, TOOLS, TRANSIT, MUSICAL INSTRUMENTS.
Old Gold, Silver and Platinum Bought.
GALLINGER'S, 929 LIBERTY AVE.
Phone Atlantic 5207. Established 1854.

MONEY LOANED
On shotguns, cameras, machinist tools and all articles of value.
Gelder Bros., 106 Smithfield st.

LOANS ON DIAMONDS
Watches, jewelry and all articles of value.
Wolks, 410 Market st.. Opposite McCann's.

Loans on Automobiles 84

NO INTERFERENCE WITH USE OF CAR
Call, Write or Phone
Atlantic 6025.
WE FINANCE INDIVIDUAL OWNERS WITH CLEAR TITLE. SMALL UNPAID BALANCE FINANCED.
Interest at 6%
PGH. FINANCE CORP.,
501 AMERICAN BANK BLDG.,
Grant St. at Sixth Ave.
Opposite Wm. Penn Hotel. At. 6025.

OUR LAWFUL RATES WILL SAVE YOU
MONEY ON YOUR AUTOMOBILE
No interference with use of car.
No Brokerage—No Fees.
Call, write or phone Atlantic 9584.
OHIO FINANCE CO.,
2304 FIRST NAT'L BK. BLDG.

LOANS $10 to $300

The following companies are licensed by the state banking department and bonded to the state

$10 to $300
TO HUSBAND AND WIFE
At lawful rates on short notice. We give you all the time you need to repay a loan and only charge you for the actual time you have the money.
$2 PER MONTH PAYS $ 40 LOAN
$4 PER MONTH PAYS $80 LOAN
$5 PER MONTH PAYS $100 LOAN
$10 PER MONTH PAYS $200 LOAN
$15 PER MONTH PAYS $300 LOAN
Plus Lawful Interest.
Other Amounts in Proportion.
Every Dollar Paid On Loan Reduces the Cost.
No Endorsers
PHONE COURT 2890
Popular Finance Corporation
Room 505, Arrott Bldg.,
N. W. COR FOURTH & WOOD ST.

HELPFUL LOANS
UNDER STATE SUPERVISION
$10 to $300.
LOANS TO HOUSEKEEPERS.
We make loans for any useful purpose if you are housekeeping. Low lawful rate. LOW RATES, BEST TERMS, LONG TIME.
THE COST IS SMALL.
$ 10 for 30 days costs $ .35
$ 40 for 30 days costs $ 1.40
$100 for 30 days costs $ 3.50
$200 for 30 days costs $ 7.00
$300 for 30 days costs $10.50
Other amounts in proportion. Every dollar paid on loan reduces the cost.
LOANS MADE IN ALL NEARBY TOWNS
If not convenient to call, write or phone, information

WHY PITTSBURGH IS GREAT
Has a Warehouse Covering 23 Acres, Largest in World

Pittsburgh Sun-Telegraph

BE A PITTSBURGH BOOSTER
To Your Friends in Other Cities

MONDAY, AUGUST 20, 1928

Established 1927, by Pitt Publishing Co., Gazette Square, Pittsburgh, Pa. President, William Randolph Hearst; Vice-President and Publisher, H. M. Bitner; Secretary-Treasurer, A. W. Clark; Managing Editor, C. W. Danziger; Business Manager, Guy T. Viskniskki. Entered as second class matter at the postoffice at Pittsburgh, Pa.

National advertising representatives: Paul Block, Inc., 247 Park avenue, New York; Century Bldg., Chicago; General Motors Bldg., Detroit; Little Bldg., Boston; Guarantee Trust Bldg., Philadelphia; 518 Chancery Bldg., San Francisco.

The Associated Press is exclusively entitled to the use for re-publication of all news credited to it or not otherwise credited in this paper and also the local news published herein. All rights of re-publication of special dispatches herein are also reserved.

Driving Car Is SERIOUS Occupation at ALL Times

A girl under arrest as driver of an automobile which struck five men, one of whom died as a result, says the accident occurred when the owner of the car, seated beside her, put his arm about her and caressed her. He also is under arrest. The young woman said she had no driver's license.

The facts, as disclosed, speak for themselves. Because they are extraordinary is a special reason for all car owners and drivers to ponder deeply on the terrible toll in lives the motor car exacts through carelessness and thoughtlessness.

Exhortation appears to be of no avail. Publication of mortality figures, which are enormous and constantly increasing, evidently is of no avail. Something else must be done. We cannot go on killing ourselves and passing it off as nonchalantly as if lives of insects only were being sacrificed.

If every driver of a car would at all times realize his responsibility there would be a great reduction in the number of deaths. An automobile operator must think and be alert ALL THE TIME he is at the wheel. He must realize that driving is a SERIOUS occupation, all the time, everywhere, no matter how safe the road may appear, no matter how slowly or how rapidly the car may be going. If he will only THINK every minute there will be a wonderful decrease in the number of accidents.

The automobile is for our service and pleasure—not for our destruction. Let us all begin with ourselves and teach ourselves to realize that if we take it seriously it will be our slave to serve us with joy and that if we treat it as if it were a toy it will always show its power to slay and maim.

Civilization 'Takes It Easy'

No Harm, Much Gained.

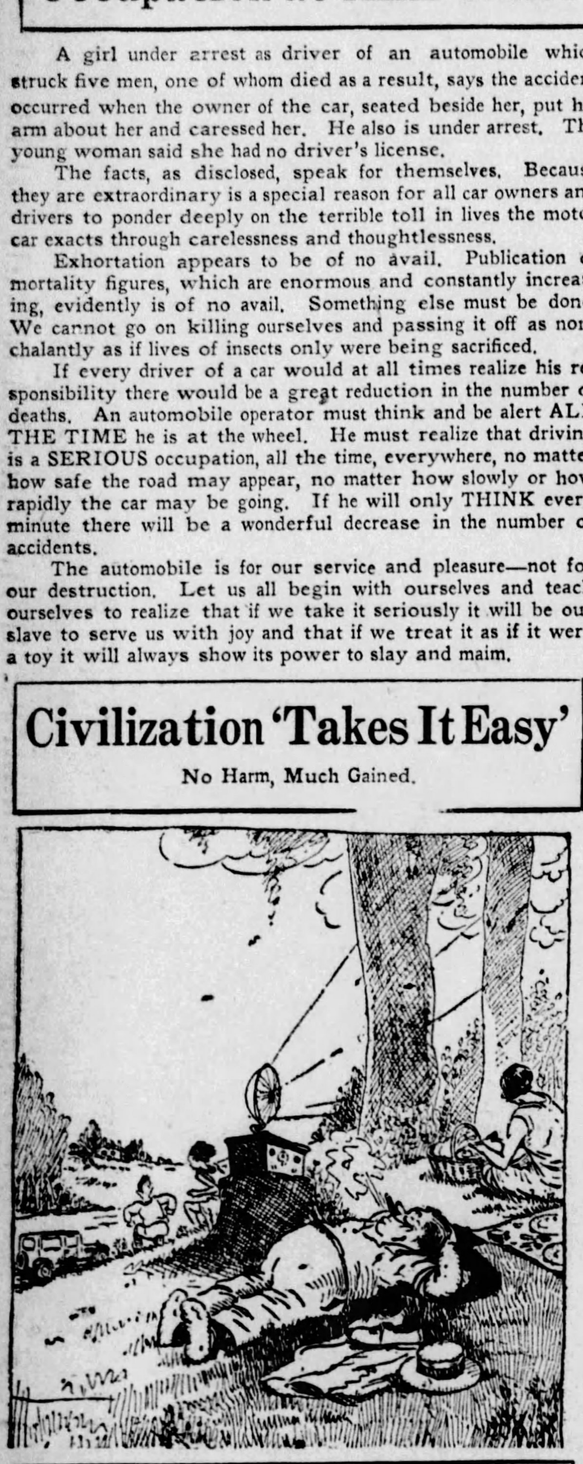

A CAMPAIGN SPEECH IN 1928.

The Ohio State Journal shows this pleasant scene, the head of the family listening to the candidate, while mother gets the picnic ready and the children exercise their muscles.

Millions will hear speeches this year more or less in this fashion. Sitting comfortably in their homes or out in the open, they will rest and let the candidates pour out their arguments through the ether.

Some think that modern life "softens us."

The distinguished Mr. Rogers, social philosopher, says we don't win so many prizes at the Olympic games because riding in automobiles weakens our legs and wills.

That's all nonsense, or, to be more exact, "hooey."

This picture of a campaign speech is better than the old arrangement, where men crowded uncomfortably in a hall or around a platform in the open, hearing only half of what the roaring individual was saying.

In old days the important candidates—Smith and Hoover this year, for instance—were only heard by a few that could get near them. When they speak this year they will be heard by tens of millions, each one of the millions listening comfortably, undisturbed.

Anything that makes human beings more comfortable, everything that allows them to use their brains instead of using their legs, is that much to the good.

True, the gentleman in the picture ought not to be so big around the waist. It is a disgrace for anybody to have that shape and it is unnecessary.

But he wouldn't lose it listening to a tenth-rate speaker in a stuffy hall or getting kerosene on his coat in an old-fashioned torch-light parade.

Poor Unknown Soldier

Why Not Let Him Rest?

Three hundred garment retailers visit Paris, pockets full of money, and the French clothing business receives them well. First, they deposited a wreath on the grave of the unknown French soldier.

It was a kindly thought, but what did the unknown soldier think about it if his spirit hovers about the Arc de Triomphe?

The war has been over for a long time, and the trio of unknown dead men in London, Paris and Rome may feel that it is time to let them alone—except on really important occasions.

SUN-TELEGRAPH'S PLATFORM

For Pittsburgh and Western Pennsylvania

1—A better, cleaner, more beautiful city.
2—Settlement of coal strike.
3—Rapid transit.
4—Repeal or modification of "blue law."
5—Establishment of Pittsburgh metropolitan district.
6—Community Fund for charities.
7—Town Hall, seating at least 15,000.
8—Voting machines to insure honest elections.
9—Development of river transportation.

AN OBJECT LESSON

IT'S TIME I GOT BUSY!
AIR PLANE FACTORY CAPABLE OF TURNING OUT TWO $60,000 PLANES WEEKLY
WHEELING
PLANS FOR 400 ACRE AIRPORT
FATHER PITT
REMY

Garrett P. Serviss Says:

Another Mysterious Radiation

ABOUT four years ago a Russian, Professor Alexander Gurwitch of Moscow, announced that an invisible radiation is emitted by the tips of certain rapidly growing plants and also by certain animal tissues in a similar state of development, and that these strange rays, are capable of stimulating the growth of living matter not in direct contact with the source of the radiation. Science Service remarks that this announcement was received with much skepticism, but that the assertions of the Moscow scientist have recently been confirmed by investigators in Germany. The remarkable nature of the phenomenon is shown by the following statement:

"Gurwitch found that if the tip of one of the rootlets of an onion or a turnip was fixed so as to point at right angles to the side of another root, though as much as a quarter of an inch away, the cells in the side nearest the tip would multiply more rapidly than elsewhere, and so bend the root away."

A natural supposition was that some gaseous emanation from the growing vegetable tip produced the stimulation of the neighboring tissue across the gap; but this seemed to be disproved by experiments with interposed screens. Thin sheets of ordinary glass and of a gelatine stopped the passage of the stimulative influence, but a sheet of quartz glass allowed it to pass freely.

• • •

This fact instantly suggested that the radiation must resemble ultra-violet rays, which also pass freely through quartz. Gurwitch calculated that the mysterious radiation has a wave-length of only 180 to 200 millimicrons. (A millimicron is a millionth of a millimeter.) This assimilates the newly discovered radiation to ultra-violet light of high frequency.

The German scientists who have more lately been working on the subject, have, as reported by Science Service, repeated the experiments with bean and onion roots. The botanist, N. Wagner, has, by counting the new cells produced under the influence of the stimulating rays, detected an increase of 70 per cent in cell growth. Old cells that have ceased growing show the greatest relative increase. The bacteriologist, M. A. Baron, has found the radiation to be emitted by the tips of toadstools, and reports that the rays from onion roots accelerate the growth of anthrax bacillus and other bacteria.

• • •

To cap all, Drs. Hauser and Vahle of the Siemens Electrical Company report, according to the same authority, that certain growing animal tissues, such as cancer, emit these growth-generating rays. It will be remembered that cancer cells are remarkable for their proliferative power.

These remarkable discoveries, which may result in surprising changes of biological theory and in at present unimaginable new knowledge of the nature of life, justify the conclusion on which some recent contributions to the cause of research have been based, viz., that the most promising avenue for the advancement of science is that new opening through the labyrinth of radiant energy in its almost infinite forms. Invisibly it descends in world-enveloping showers from starry space to effect some grand result that passes our knowledge; while, on the other hand, in a different form and in minute quantities, it issues from growing plants and, itself an associate of vital energy, contributes its mysterious virtue to other living things.

(Copyright, 1928, International Feature Service, Inc.)

Isn't It So?

No search warrant is necessary in looking for trouble.

• • •

Empty honors are poor fare with which to feed human vanity.

• • •

It's our friends who lie for us and our enemies who tell the real truth.

• • •

Some men don't seem to know when they are licked, but they doubtless have suspicions.

• • •

It just depends on the point of view whether you regard debt as a luxury or a necessity.

• • •

The principal difference between junk and bric-a-brac depends upon how much you pay for it.

• • •

A youngster never trained to work is the kind that limits the exercise to the raising of checks.

Once Overs

By J. J. MUNDY

Check Your Impatience

MUCH of the nervousness you experience might be overcome if you exercise your will power to a greater extent.

Those in your family who annoy you, the noises that arouse you, would lose much of their effect if you would get a better hold on yourself.

The person or persons working near you who sneeze and sniff, or who have certain tricks of speech, or unpleasant mannerisms annoy you so that you lose control.

If you would try to concentrate more on your work you would not be annoyed.

Trouble is that you don't want to exert yourself to the point where you can forget all else but your work.

You can get on with less effort if everything around you is favorable.

Most anyone could.

It is the person who controls circumstances but is not controlled by them who succeeds where others fail.

Distasteful conditions, annoying associates, compel you to think harder.

Isn't that the thing you object to so seriously?

You don't want to use your will power to shut out disturbing influences, and yet your mind was given you for just that purpose.

(Copyright, 1928, International Feature Service, Inc.)

The Rhyming Optimist

By ALINE MICHAELS

Impregnable

THERE are some souls life can not ever touch
With any cruel spear-thrusts of its pain,
No cares or trials vex them overmuch,
No grief can mark them with its sombre stain.

All unaware of sin's relentless spells,
They pass unscathed through realms as dark as night,
For something joyous deep within them dwells,
And something childlike keeps their faith alight.

Deceit and envy pass unheeded by
Along with all men's cunning, cruel schemes;
For them hate's darts in futile fury fly,
Impregnable the fortress of their dreams!

Stars and Stripes

"There's no such thing as a beautiful dumbbell," declares a writer. A pretty girl usually knows as much as she looks.

* * *

It makes little difference whether you're shot Chicago fashion or New York style. It's the same thing in the end.

* * *

The ideal weight for a flapper is 112 pounds. After that, for every extra pound she puts on she has to take off something.

Great Passages from the Bible

Sayings of Solomon

(Proverbs 15; 1-17)

A SOFT answer turneth away wrath: but grievous words stir up anger.

The tongue of the wise useth knowledge aright: but the mouth of fools poureth out foolishness.

The eyes of the Lord are in every place, beholding the evil and the good.

A wholesome tongue is a tree of life: but perverseness therein is a breach in the spirit.

A fool despiseth his father's instruction: but he that regardeth reproof is prudent.

In the house of the righteous is much treasure: but in the revenues of the wicked is trouble.

The lips of the wise disperse knowledge: but the heart of the foolish doeth not so.

The sacrifice of the wicked is an abomination to the Lord: but the prayer of the upright is his delight.

The way of the wicked is an abomination unto the Lord: but he loveth him that followeth after righteousness.

Correction is grievous unto him that forsaketh the way: and he that hateth reproof shall die.

Hell and destruction are before the Lord: how much more then the hearts of the children of men?

A scorner loveth not one that reproveth him: neither will he go unto the wise.

A merry heart maketh a cheerful countenance: but by sorrow of the heart the spirit is broken.

The heart of him that hath understanding seeketh knowledge: but the mouth of fools feedeth on foolishness.

All the days of the afflicted are evil: but he that is of a merry heart hath a continual feast.

Better is little with the fear of the Lord than great treasure and trouble therewith.

Better is a dinner of herbs where love is, than a stalled ox and hatred therewith.

Tales that are Told

Worst Story I Have Heard Today

By WILL ROGERS

JUST the same, the average young man ought to get a sample of his girl's biscuits as well as her kisses, before he marries her. Anyhow, a girl can cause a man a lot of worry with bad cooking.

There was a fellow that went to the doctor in a terrible shape.

"Well," the doctor says, "your stomach is out of fix. Awful. You must eat some terrible junk every day."

"I do."

"Well, I can't do anything for you till you fire your cook."

"But I'm married to her, Doc, so I reckon I'll have to die."

A Mercenary Rescuer

GEN. MASON M. PATRICK said at a dinner in Washington:

"The thorough and costly searches that America has made for unhappy airmen, lost in various flights, shows that we're not the mercenary people, the race of Shylocks, that some pretend.

"Some pretend that we're as bad as the Florida colored man.

"A realtor, you know, got lost in a Florida swamp, and yelled as he waded about:

"'Help! Help! I'm lost!'

"After a time he heard a voice yell back:

"'Ah hears ye, boss; Ah hears ye; but wot's de reward if Ah finds ye?'"

Bounced Out!

YOUNG Joe had been "shushed" to the limit of human endurance ever since the new baby had arrived on the scene.

"Say, where did that baby come from, anyway?" he asked his mother one day.

"Why, from heaven, darling."

Joe digested this in silence. Then, "Well, I sure don't blame the angels for bouncing him."

New York Day by Day

by O. O. McINTYRE

NEW YORK, Aug. 20.—Diary of a modern Pepys: Up and to call on Henry Wales, the newspaper correspondent, and his bride, newly arrived from London, and then to walk with Will Hogg, and at Forty-Seventh street and Madison avenue we saw a police officer driving an automobile, plainly foxed and abusive.

Home where there was a message reading: "Come on over and eat home-made beans, you were raised poor," and I wondered how that got out. And I went and there were four boyhood friends and we cut up high jinks nor have I laughed so uproariously in my life.

In the evening to dinner on the St. Regis roof and saw among others Joseph Urban, Clara Belle Walsh, Commander Byrd and Elinore Glynn. And there was a young chit of a girl there who wore a monocle and a watch strapped on her ankle. So home to bed.

* * *

Stories about New York apartment parties are often wildly colored. At one the other evening there came a timid, wall-eyed country girl who had the expression of one expecting to be horse-whipped and perhaps have her clothes burned up. It was her second day in the city from a whistle stop in Wisconsin. The evening was spent playing anagrams, listening to piano selections and a discussion of recent books. Upon departing someone heard her inquire: "Where were all the gin and hell?"

* * *

Gin-less parties are really everyday affairs in the metropolis. A visiting Englishman declares he is offered more to drink at an ordinary luncheon in London than he was at a two weeks' round of parties in New York.

* * *

Celebrities are victims of strange telephone communications. There is a type of New Yorker who knows everybody and to prove it among cronies will call up some famous person and act as though he was on terms of familiar intimacy. No matter what the bewildered celebrity will say, the impression is given at the other end of the phone of talking to a pal. Of course, they never met.

* * *

The same tactics are frequently employed in public places where a celebrity will find himself suddenly receiving a vigorous handshaking by someone he never saw before in his life. He naturally assumes it is one whose face he has forgotten and responds with a cordiality that is just what the four flusher desires.

* * *

Exclusive apartment houses in aristocratic areas now make it more difficult than ever to became tenants. When a man or woman asks to sign a lease, they are kept on the waiting list two months. During that period their lives are raked with a fine tooth comb by skilled investigators. An unpaid debt of long ago, an unsavory forgotten affair with a lady or any other peccadillo will make them undesirable. Heavy investors in luxurious apartment houses have found one doubtful tenant can impair not only the respectability but the financial revenue of a building. One man recently refused tenancy found the stockholders discovered he was mixed up in a drunken brawl 15 years ago, although he has been a teetotaler for 10 years.

* * *

Such precautions are not too great. New York is filled with magnificent apartments despoiled by undesirable tenants. Once a building receives a bad name it is like the proverbial dog. It becomes necessary to lower rents and admit all comers.

* * *

Hotels are different. They can be the scene of high scandals and the public is tolerant. They seem to think such things may be accidental in hotels but not in apartment houses.

* * *

Crossing in the traffic maelstrom at Times Square this noon I stopped to gaze heavenward at some aircraft. "Stay there and you won't be with us long," bawled a crossing cop. I merely opened my large, sad blue eyes at him and moved on.

(Copyright, 1928, McNaught Synd., Inc.)

The Child in Summer

By DR. FRANK CRANE.

The child presents a problem in summer even more than in winter.

During the winter he is at school most of the day under charge of the school teacher, and the parents are concerned with him only for the morning and evening. In the summer time he is at home all day.

Emerson says that the child learns more from the book under the desk than from the book over the desk, which is another way of saying that a child learns more by play than in any other way.

In some schools there are teachers on the playgrounds to direct and to co-operate with the child's play.

Nowadays parents send their children to summer camps. In these camps play predominates, but there is careful supervision.

But many families cannot afford to send their children to these camps.

Something ought to be done for the city children who perforce must play in the streets. The Child Study Association of America has tackled this problem. Nineteen summer play schools were opened in New York in July under its direction. Children are given through these schools a program. The City of New York is constantly widening its activity in this respect.

While the kind of work that a child does in summer must differ radically from the kind of work he does in winter, more stress being laid on play, at the same time he ought always to be subject to discipline. Hand work, music, and home-making are more suitable in summer. Gardening can also be taught. Then there's play, which also is subject to certain rules in order to get the most fun out of it and to have it do the most good.

When one has a child he takes on a 24-hour-a-day job and a task that lasts 365 days in a year. It is a labor of love, of course, but just the same it is a kind of work to which we should apply all the intelligence we possess. It is not labor lost, for in addition to the good it does a child it always helps adults in a hundred subtle ways to keep in contact with children.

(Copyright, 1928, McClure Newspaper Syn.)

Right Angles

By ALEXANDER CAIRNS

The Guillotine

THERE is little chance for a siesta while reading the French Revolution. To me it is the most fascinating chapter in the annals of man.

And the theme has called out the very finest genius of the pen. The tale as told by Carlyle is a prose epic seldom, if ever, excelled. Dickens never wrote more humanly than in his "Tale of Two Cities." And my challenge is still out for anybody to find anything finer in literature than Hugo's "Les Miserables." Indeed, the shelves bulge with the bibliography of this notable period.

The revolution demanded a melodramatic form of execution in keeping with the whole program of cut and thrust. Dr. Guillotine proffered the suggestion of the revival and adoption of an old form of decapitation. And so came the instrument and its name, the guillotine.

It severs the head with the keenness of a razor and the speed of a dagger thrust. It is still the gallows and the electric chair of France, and many a gory head has fallen into its basket and then been lifted by the hair for the delection of the populace.

During the "Reign of Terror," in the immortal '93, under the leadership of Robespierre and Marat, innocent thousands were guillotined, and 50 heads a day was a modest and moderate count.

They called the new executioner "Madame Guillotine," and questioned then, as the decades since have questioned, whether the Madame was a saint or a scoundrel.

That you may judge of this for yourself let me read a brief part of the roll of those heads that fell into the basket:

Louis XVI, the king and scapegoat of 15 centuries of misrule. And Marie Antoinette, his queen, gentle daughter of Maria Theresa and heroine of a dismal destiny.

Danton, a genius gone amuck, founder of the Cordeliers and a veritable Colossus of Rhodes in the tragic days of '93, and Robespierre, headlight of the radical club, the Jacobins, ultimate drifiker of the deadly draught he had poured out for others.

Bailly, astronomer, statesman, man of letters, first president of the Assembly, friend of the immortal Laplace, and Desmoulins, intrepid soap-box orator whose light shall never be dimmed.

Madame Roland, uncrowned queen of the Girondists, and Madame Dubarry, mistress of Louis XVI, dragged from the convent to the dais of the executioner.

Herbert, Attorney General, Jacobin, editor, worshipper of reason and brain monopolist, and St. Just, the unscrupulous and uncompromising dominator of the "Mountain.

Charlotte Corday, descendant of Corneille, who to defend her imprisoned lover and townsmen, drove her dagger to the heart of Marat; and Couthon, brilliant lawyer and Member of the Assembly.

Mirabeau, greatest of them all, was one of the few prominent men of the French Revolution who was not decapitated by Madame Guillotine.

There is a handful of names, but the red roaster duns into the tragic thousands. And the world persists in its query as to whether it wasn't a greater blunder than the blunderbus.

(Copyrighted 1928 by King Feature Syn., Inc.)

Progress

IT cost a dollar and took several days 110 years ago to send an ounce letter from the capital of the nation to the capital of Ohio.

Five cents will soon take it by air 3,000 miles.

If man could advance as fast intellectually and morally as he is moving in material progress, what a race ours would be!